

DATE 2-10-86

REVISIONS

3-17-86

4-1-86

GENERAL NOTES:

OCCUPANCY: B2

NEW BUILDING AREA: 1005 SQ. FT.

OCCUPANT LOAD: 82 (ONE EXIT ROAD - UBC 1902 TABLE 89-A)

ADJACENT ASSEMBLY ROOM: 3000 SQUARE FEET / 1 OCCUPANTS = 522 OCCUPANTS = OCCUPANCY TYPE A2.1

REQUIRED OCCUPANCY SEPARATION A1/B2 = 1 HOUR

INDEX OF DRAWINGS

NO.	DESCRIPTION
A1	SITE PLAN/SHEET INDEX
A2	SITE IMPROVEMENTS PLAN
A3	FINISH SCHEDULES/DOORS & WINDOWS
A4	FLOOR PLAN
A5	REFLECTED CEILING PLAN
A6	ROOF PLAN
A7	EXTERIOR ELEVATIONS
A8	BUILDING SECTIONS
A9	INTERIOR ELEVATIONS
A10	CABINET ELEVATIONS & DETAILS
L1	LANDSCAPE/IRRIGATION PLAN
S1	TYPICAL DETAILS
S2	FOUNDATION PLAN W/ DETAILS
S3	ROOF FRAMING PLAN
MF-1	FLOOR PLAN, ROOF PLAN, SITE PLAN
MF-2	FIXTURE SCHEDULE, DOOR/FINISH SCHEDULE, EQUIP. SCHEDULE, DETAILS, SECTION, NOTES
SE-1	EXIST. LAYOUT, SITE PLAN, FINISH SCHEDULE, FIXTURE SCHEDULE, NOTES, SYMBOLS

REVISIONS

DATE	DESCRIPTION
3-17-86	1. DELETE CONCRETE COURTYARD RATIO MAINTENANCE WALK. 2. REMOVE EXISTING CONC WALK AS NOTED TO REPLACE IRRIGATION PIPES. 3. ADD CONCRETE CONC WALK WHERE INDICATED. 4. CORRECT L-1 W/ FINISH SCHEDULES, LANDSCAPE & IRRIGATION BY CONTRACTOR. 5. REVISED DETAILS SEE A-3 & A-4. 6. LAMP SETS TO BE 12" H. BEST LIGHT CHARACTERISTICS. 7. REVISED SECTION A-10 & 9. FLOOR PLAN & ELEVATIONS. 8. CORRECTED 2 SINKS TO BE PLASTER LAMINATE. 9. ADD LIGHT SWITCHES TO PLAN, E-1, 2. EXISTING DOOR. 10. REVISED CABLE TELEPHONE TO TELEPHONE JACK. 11. ADD CITY STANDARD DETAIL HANG UP COUNSELING, MF-1. 12. ADD CITY STANDARD DETAIL NO. 88 TO COUNSELING, MF-1.
7-9-86	1. DET. A16 7" WAS 4" MIN. 2. DELETED ASPHALT FILL

RAMSEY - DERIVI - CASTELLANOS

ARCHITECTS

1428 NORTH HUNTER STREET, STOCKTON, CALIFORNIA 95202 209/462-2585

SITE PLAN/SHEET INDEX

RESEARCH/ROUGH DRAFT ROOM EXPANSION

OAK PARK SENIOR CITIZENS CENTER

790 EAST FULTON

STOCKTON, CA 95204

APPROVED BY: DATE 2/16/86

City of Stockton, California

APPROVED BY: DATE 2/16/86

City of Stockton, California

SCALE: AS SHOWN

DEPARTMENT OF PUBLIC WORKS

CITY OF STOCKTON, CALIFORNIA

APPROVED BY: DATE 2/16/86

CITY ENGINEER

STOCKTON, CALIF.

SCALE: AS SHOWN

DESIGNED BY

DRAWN BY

CHECKED BY

RECORDS DIV.

APPROVED BY: DATE 2/16/86

CITY ENGINEER

STOCKTON, CALIF.

SCALE: AS SHOWN

DESIGNED BY

DRAWN BY

CHECKED BY

RECORDS DIV.

APPROVED BY: DATE 2/16/86

CITY ENGINEER

STOCKTON, CALIF.

SCALE: AS SHOWN

DESIGNED BY

DRAWN BY

CHECKED BY

RECORDS DIV.

SCALE

DRAWN

JOB 85-350

SHEET

A1

OF 17 SHEETS

15-2899 294C

DATE 2-10-86
 REVISIONS
 1-17-86

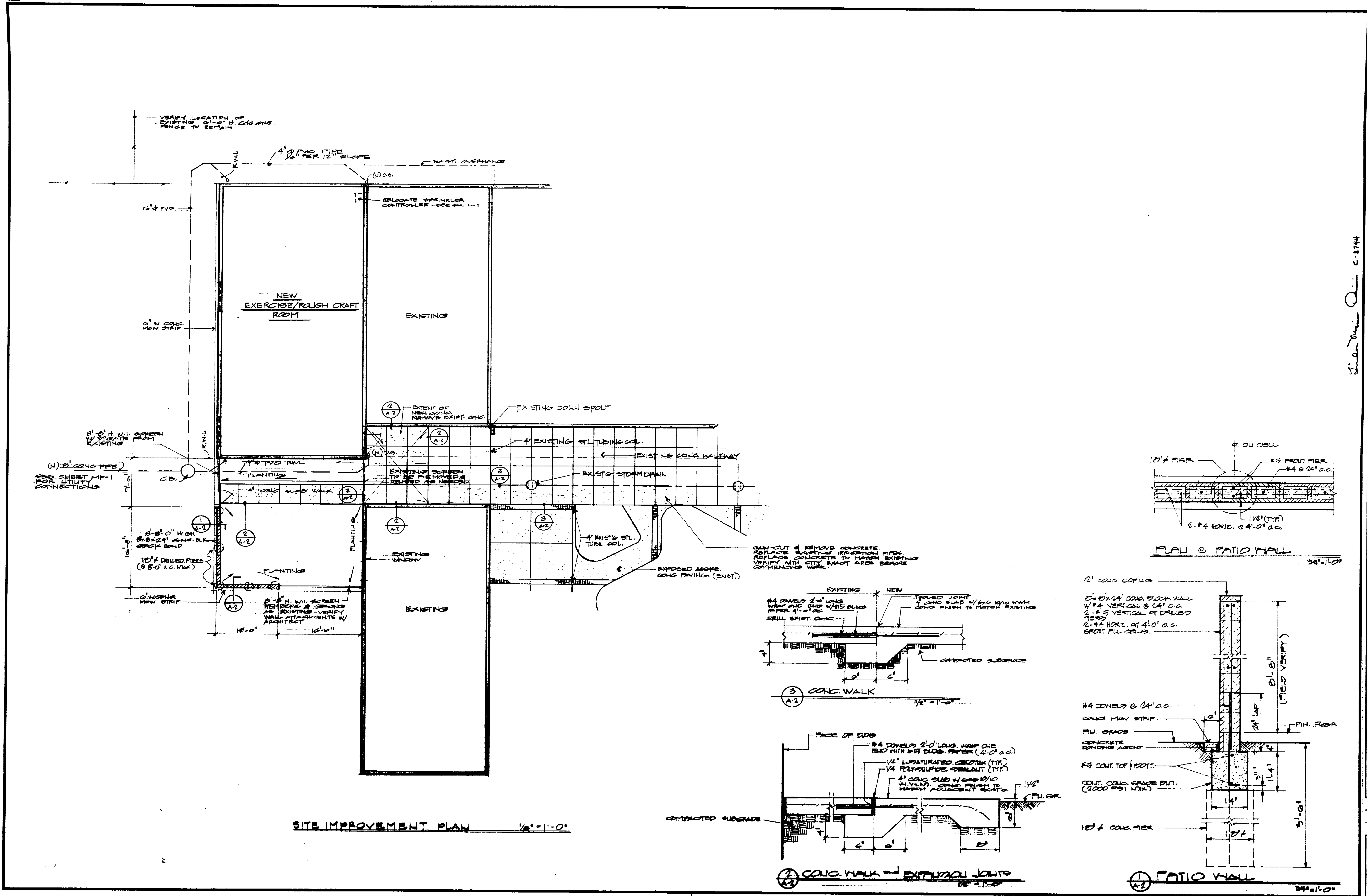

L. Ramirez C-8744

RAMSEY ■ DERIVI ■ CASTELLANOS
ARCHITECTS ■
 1428 NORTH HUNTER STREET, STOCKTON, CALIFORNIA 95202 209/462-2585

SITE IMPROVEMENT PLAN
EXERCISE/ROUGH CRAFT ROOM EXPANSION
OAK PARK SENIOR CITIZEN CENTER
 730 EAST FULTON
 STOCKTON, CA. 95204

SCALE
 DRAWN
 JOB 85-380
 SHEET
A-2
 OF 17 SHEETS
 2941C

Approved: *[Signature]*
 S.D. Inc. *[Signature]*
 2941C
 10 YEARS AND 90%

RM NO.	ROOM NAME	FLOOR	BASE	WALLS				CEILING	DOORS	WINDOWS	TRIMS	CABINET	REMARKS
				NORTH	EAST	SOUTH	WEST						
1	EXERCISE/ROUGH CRAFT	1	B	10,11	10,11	11	10,11,12	17,18,19	23,24	25	26,27,28	29,30	VERIFY ALL COLORS W/ARCHITECT
2	STORAGE	1	B	11	11	10	10,12	15	24	-	28	30	RA
3	HILL ROOM	1	B	11	10	10	11	15	24	-	28	-	RA

ROOM FINISH SCHEDULE NOTES:

FLOOR:

- 1. NEW CONCRETE GILD FLOOR - CLEAR SEALER - SEE SPECIFICATIONS - O/S/NO/SH. HAND-TROWELLED FINISH.

BASE:

- B. NEW 3/4" x 5/2" VERT GRAN WD. - 1 CT STAIN; 2 CT VARNISH.

WALLS:

- 10. NEW CONCRETE BLOCK - PAINT; 1 CT MASONRY BLOCK FILLER, 1 CT ALKYD EGGSHELL ENAMEL.
- 11. NEW 5/8" TYPE 'X' GYP BD - TAPE, TEXTURE, 1 CT PRIMER/SEALER, 2 CT ALKYD EGGSHELL ENAMEL.
- 12. EXISTING CON. BLOCK - PATCH & REPAIR - 1 CT ALKYD EGGSHELL ENAMEL.

CEILING:

- 12. NEW 5/8" PLK-SAWN 1" x 1" PLWOOD W/GROOVES AT 2' OC. 1 CT STAIN, SEALER.
- 13. NEW 5/8" TYPE 'X' GYP BD - TAPE, TEXTURE, 1 CT PRIMER, SEALER, 2 CT ALKYD EGGSHELL ENAMEL.
- 14. EXPOSED GULLAN BEAMS - 1 CT STAIN, SEALER.

DOORS:

- 23. ALUM. OPERATOR SYSTEM - NO JOB FINISH
- 24. NEW WD DOOR - 1 CT PRIMER/SEALER, 1 CT EGGSHELL ALKYD ENAMEL

WINDOWS:

- 25. ALUM - NO JOB FINISH

TRIMS:

- 26. WOOD - 1 CT STAIN, 2 CT SATIN VARNISH.
- 27. HM FRAME - 1 CT PRIMER - 1 CT EGGSHELL ALKYD ENAMEL
- 28. WOOD - 1 CT PRIMER, 1 CT EGGSHELL ALKYD ENAMEL

CABINET:

- 29. NEW BUTCHER BLOCK COUNTER OPS - APPLY WATER OIL TO PENETRATE & SEAL. SEE ARCHITECT.
- 30. NEW WOOD - 1 CT PRIMER/SEALER, 1 CT EGGSHELL ALKYD ENAMEL

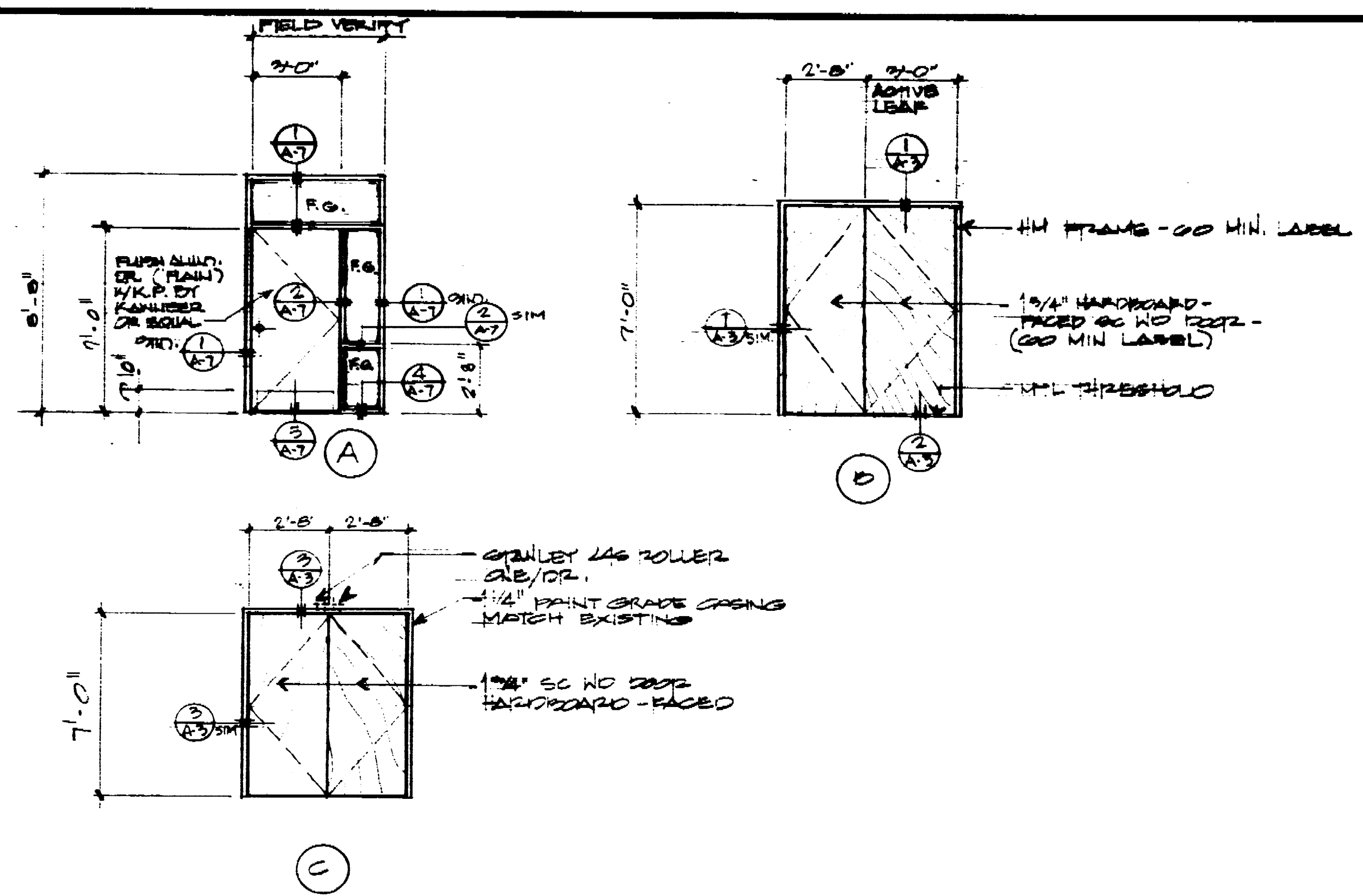

DOOR ROOM NO.	DOOR NO.	TYPE	DOOR			FRAME			LABEL	DETAILS				FINISH HARDWARE					REMARKS		
			SIZE	THICK	DOOR MAT'L	FINISH	SIZE	MAT'L		HEAD	LAMB	MULL	GILL	BLTTS	LOCKSET	CLOSER	THRESH	STOP		STRIP	
1	1	A	31'-0" x 7'-0"	1 1/4"	HM	ALUM.	BRNZE ANOD	2 1/4" x 4 1/4"	ALUM	GO MIN.	A7	A7	A7	A7	801279	80K709					FLUSH W/HIGH FL.
2	1	D	PR DR. ACTIVE/OPERATED INACTIVE/2'-0" x 7'-0"	1 1/4"	SC	WD.	HDPD	2" x 4 1/4"	HM	GO MIN.	A3	A3	A3	A3	801279	80K709					FLUSH BOLTS INACTIVE LEAF
3	2	C	PR DR. 2'-5" x 7'-0"	1 1/4"	SC	WD.		1 1/4" x 4 1/8"	WD.		A3	A3	A3	A3	801279	80K1079 EA LEAF					GRANLEY 448 ROLLER AT TOP HEAD
4	2	C		1 1/4"	SC	WD.		d.o	WD.		A3	A3	A3	A3	801279	80K1079 EA LEAF					
5	2	C		1 1/4"	SC	WD.		d.o	WD.		A3	A3	A3	A3	801279	80K1079 EA LEAF					
6	3	C		1 1/4"	SC	WD.		d.o	WD.		A3	A3	A3	A3	801279	80K1079 EA LEAF					

FINISH HARDWARE NOTES:

- 1. LOCKSETS SHALL MATCH EXISTING STYLE & FINISH & HAVE OPERATION AS INDICATED BY THE ABOVE BEST LOCK CORPORATION NUMBERS. VERIFY FINISH W/ARCHITECT PRIOR TO ORDERING. VERIFY CABINET HARDWARE FINISH W/ARCHITECT.
- 2. KNOB DESIGN SHALL BE TYPE 'A' LEVER WITH TYPE 'A' ROSE.

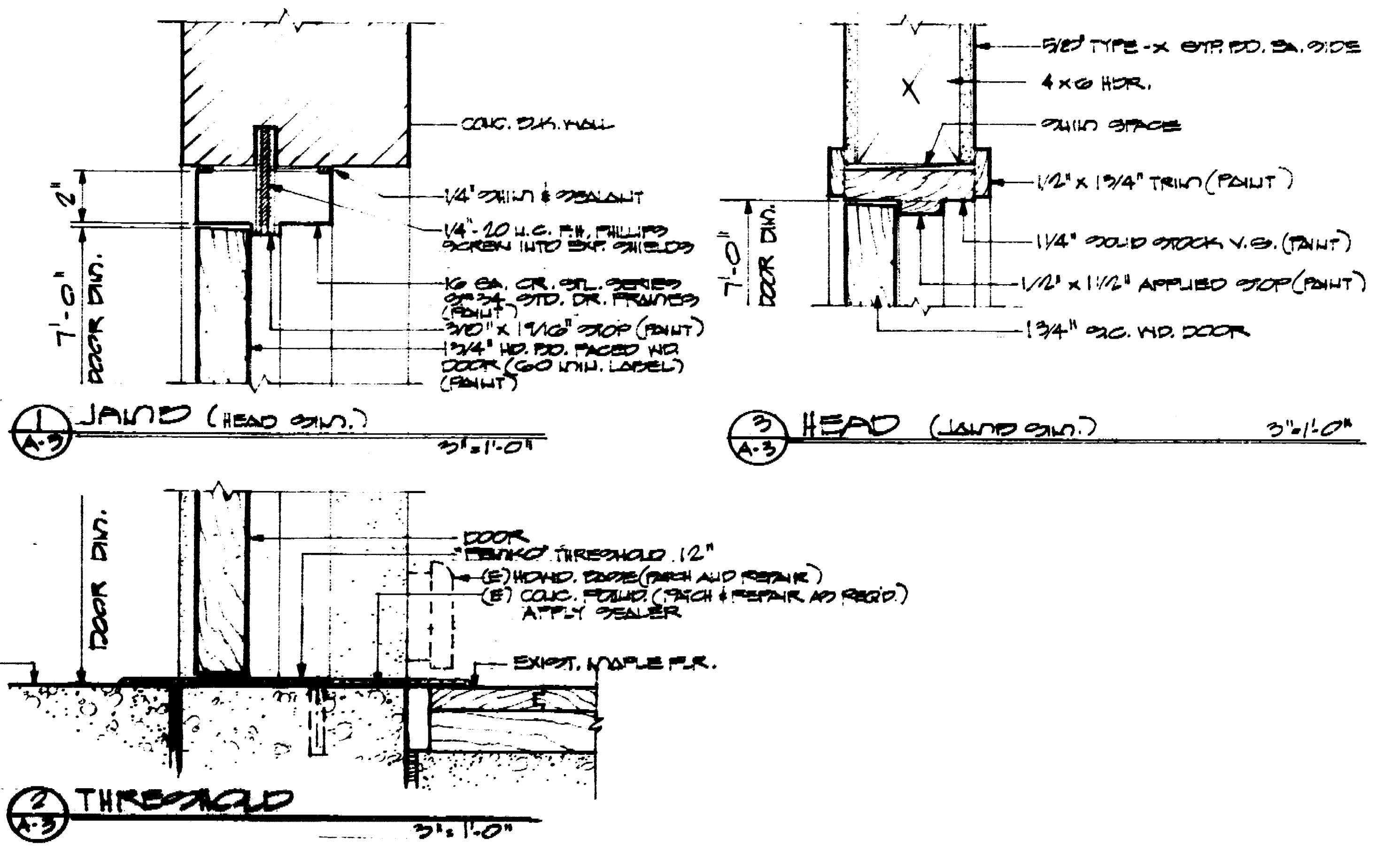

DATE 2-10-86
REVISIONS
3-17-86

RAMSEY ■ DERIVI ■ CASTELLANOS
ARCHITECTS ■
1428 NORTH HUNTER STREET, STOCKTON, CALIFORNIA 95202 209/462-2585

FINISH SCHEDULES / DOORS & WINDOWS
EXERCISE/ROUGH CRAFT ROOM EXPANSION
OAK PARK SENIOR CITIZENS CENTER
780 EAST FULTON
STOCKTON, CA. 95204

SCALE
DRAWN
JOB 05-250
SHEET
A-3
OF 17 SHEETS

29422

Architect: Ramsey, Derivi, Castellanos
Stockton, California
1987

DATE 2-10-80
 REVISIONS
 3-17-80

RAMSEY ■ DERIVI ■ CASTELLANOS
 ■ ARCHITECTS ■
 1428 NORTH HUNTER STREET, STOCKTON, CALIFORNIA 95202 209/462-2585

FLOOR PLAN
EXERCISE/ROUGH CRAFT ROOM EXPANSION
SAN PABLO SENIOR CITIZENS CENTER
 700 EAST FULTON
 STOCKTON, CA 95204

SCALE
 DRAWN
 JOB 05-780
 SHEET
A-4
 OF 17 SHEETS

LIST OF ABBREVIATIONS

A/C	AIR CONDITIONING	L	LAVATORY
AC	ACOUSTICAL	LAM	LAMINATE
ADJ	ADJUSTABLE	MANUF	MANUFACTURER
ALUM	ALUMINUM	MAX	MAXIMUM
AB	ANCHOR BOLT	MBS	METAL BUILDING SYSTEM
BD	BOARD	MIN	MINIMUM
BM	BEAM	MP	METAL PARTITION
BOC	BOTTOM OF CURB	MS	METAL SCREW
BTWN	BETWEEN	MT	METAL THRESHOLD
CABT	CABINET	NIC	NOT IN CONTRACT
CJ	CONSTRUCTION JOINT	NO	NUMBER
CL	CENTER LINE	NTS	NOT TO SCALE
CLR	CLEAR	OC	ON CENTERS
COL	COLUMN	O	OVER
CONC	CONCRETE	OP	OPPOSITE
CONT	CONTINUOUS	PB	PANIC BAR
DBL	DOUBLE	PL	PROPERTY LINE
DF	DOUGLAS FIR	P	PLATE
DR	DOOR	PT	PRESSURE TREATED
DS	DOWNSPOUT	RA	RETURN AIR
EA	EACH	REINF	REINFORCED
EJ	EXPANSION JOINT	REQ'D	REQUIRED
ELEC	ELECTRIC	RM	ROOM
EW	EACH WAY	RWD	REDWOOD
EWFW	ELECTRICALLY WELDED WIRE FABRIC	S	SINK
FD	FLOOR DRAIN	SA	SUPPLY AIR
FDN	FOUNDATION	SB	SOLID BLOCKING
FE	FIRE EXTINGUISHER	SC	SOLID CORE
FWFS	FLAT HEAD WOOD SCREW	SHT	SHEET
FIN	FINISH	SHTG	SHEATHING
FLR	FLOOR	SM	SIMILAR
FOS	FACE OF STUD	SL	SLIDING
GALV	GALVANIZED	SM	SHEET METAL
CB	GRID BAR	SS	STAINLESS STEEL
CD	GRADE	STL	SELF-TAPPING STEEL
GI	GALVANIZED IRON	TEMP	TEMPERED
CL	GLULAM	TDC	TOP OF CURB
GYP BD	GYPUM BOARD	TYP	TYPICAL
HB	HOSE BIB	T & B	TOP AND BOTTOM
HC	HOLLOW CORE	VA	VINYL ASBESTOS
HDR	HEADER	W	WITH
HDWE	HARDWARE	WD	WOOD
HGRS	HANGERS	WC	WIRE GLASS
HM	HOLLOW METAL	WH	WATER HEATER
INSUL	INSULATION	WP	WEATHERPROOF
		WS	WEATHERSTRIP

LEGEND OF SYMBOLS

	EXISTING BUILDING
	BUILDING ADDITION OR PERMOL AREA
	ASPHALT PAVEMENT
	CONCRETE PAVEMENT
	FIRE HYDRANT HOUSE
	INSULATED STUD WALL
	EXISTING STUD WALL
	NEW STUD WALL
	EXISTING MASONRY WALL
	NEW MASONRY WALL
	WALL W/ VENTILATION
	DOOR HINGES
	WINDOW TYPE
	WINDOW NUMBER
	SEE INDEX OF ABBREVIATIONS, SHEET A-1

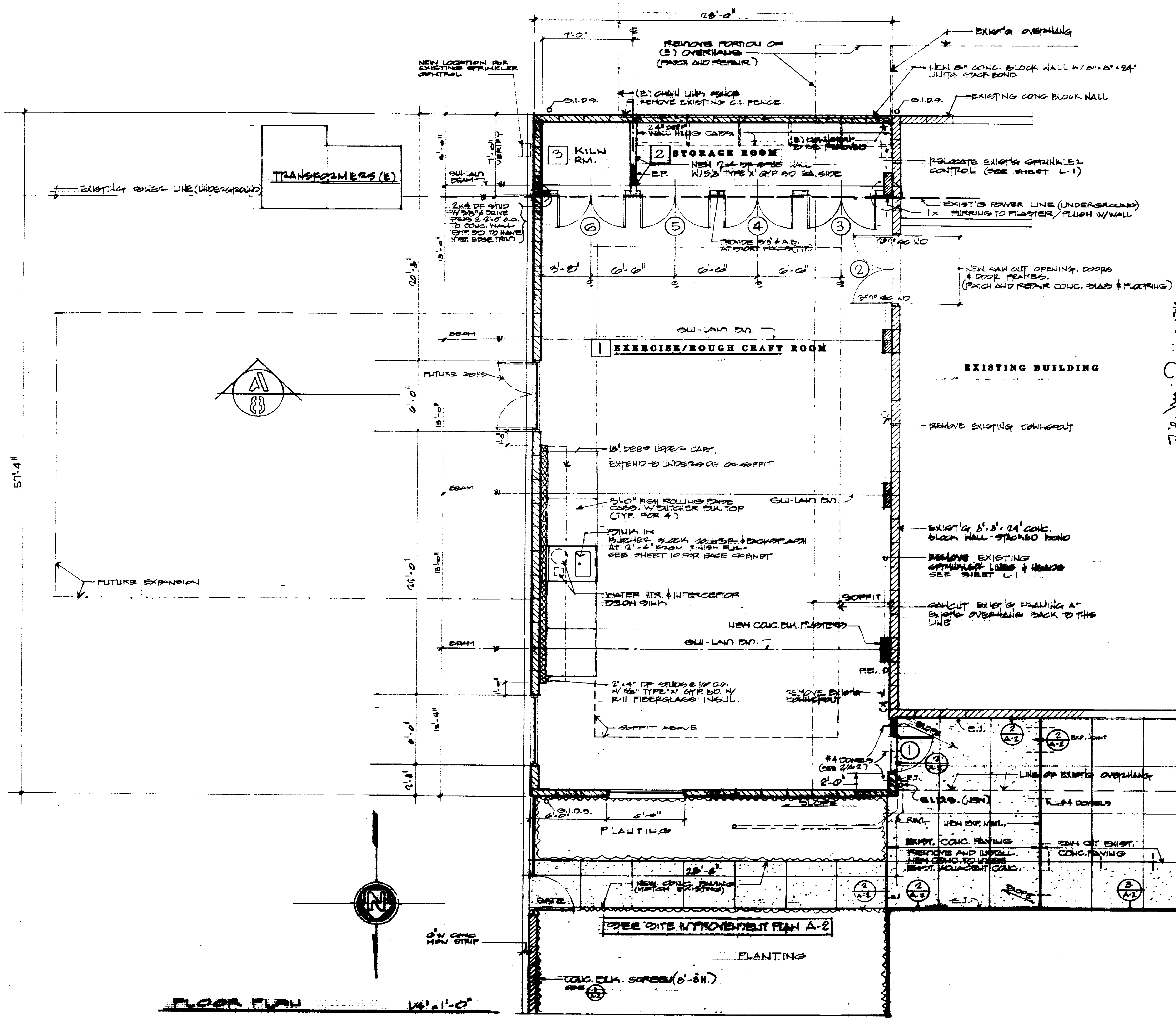

FLOOR PLAN 1/4" = 1'-0"

Checked: SAUL GALT JRM:JC
 Plan Date 11-5-79

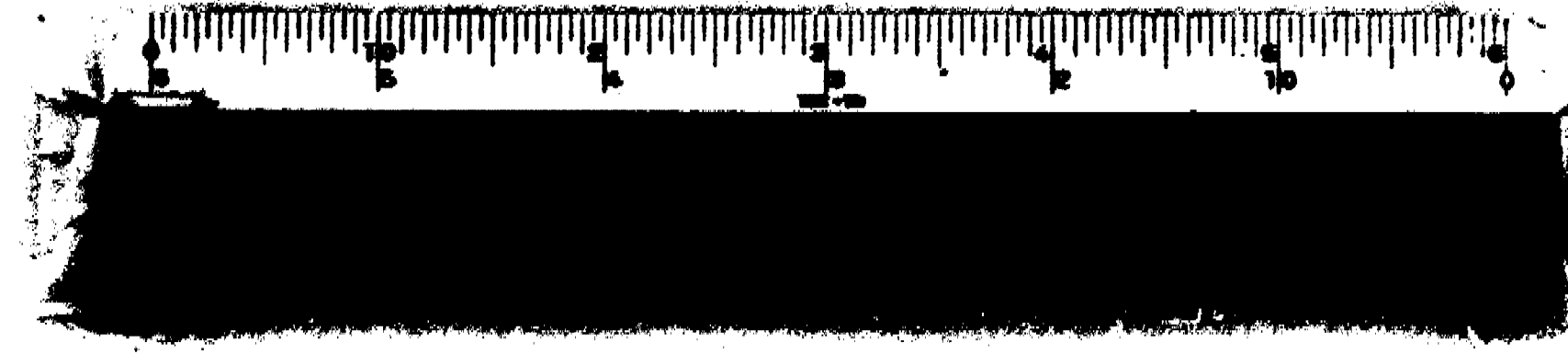

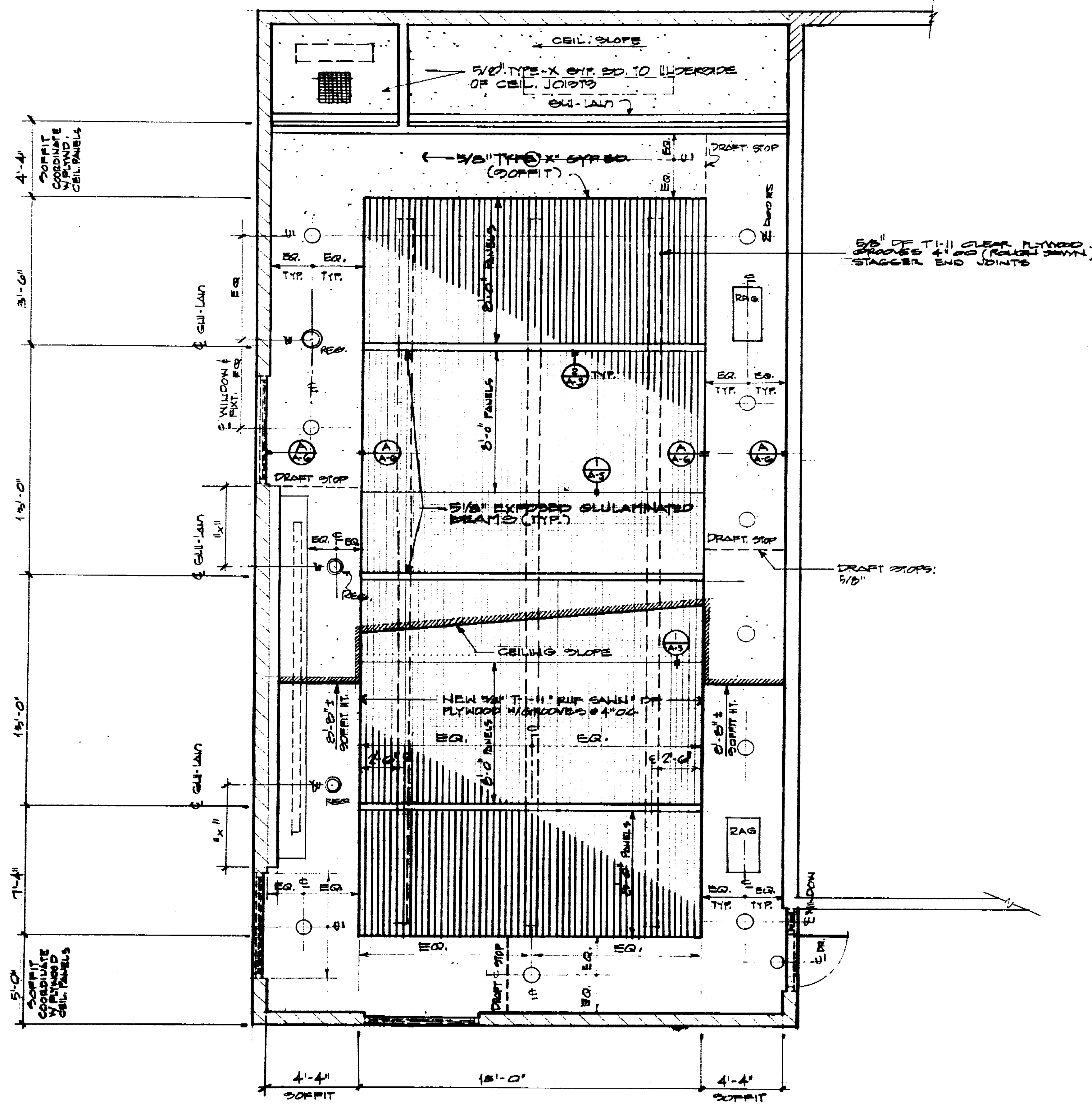

REFLECTED CEILING PLAN 1/4"=1'-0"

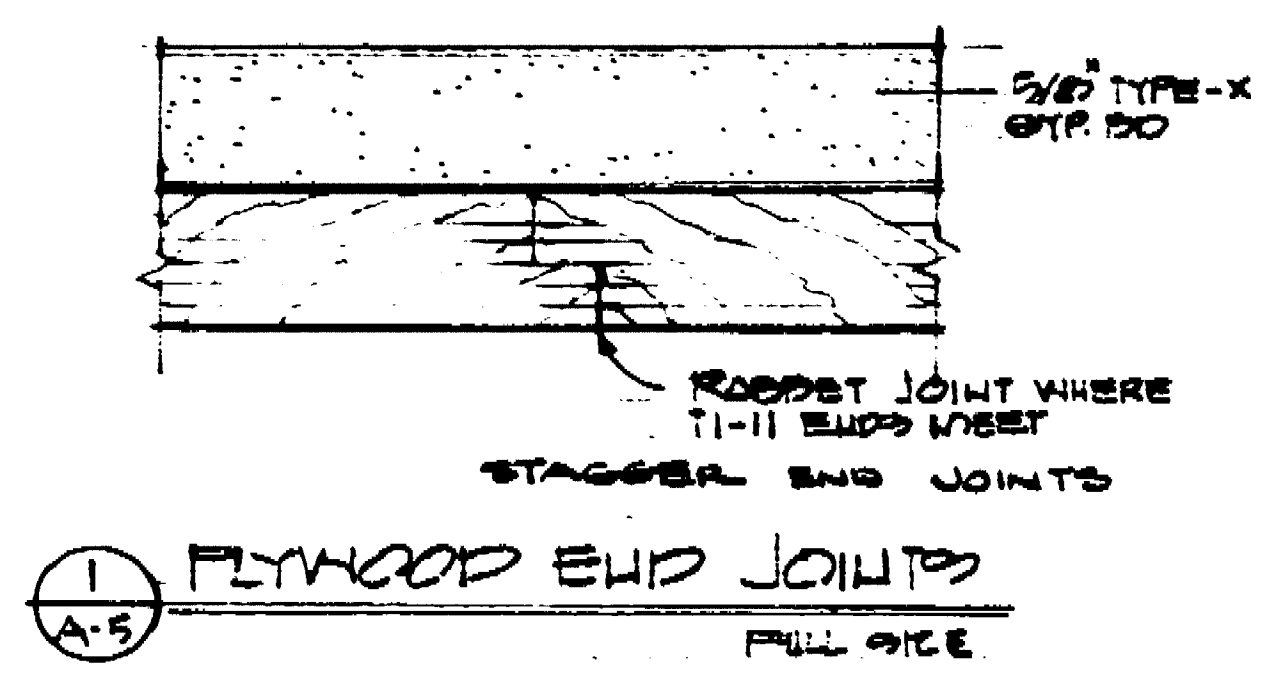
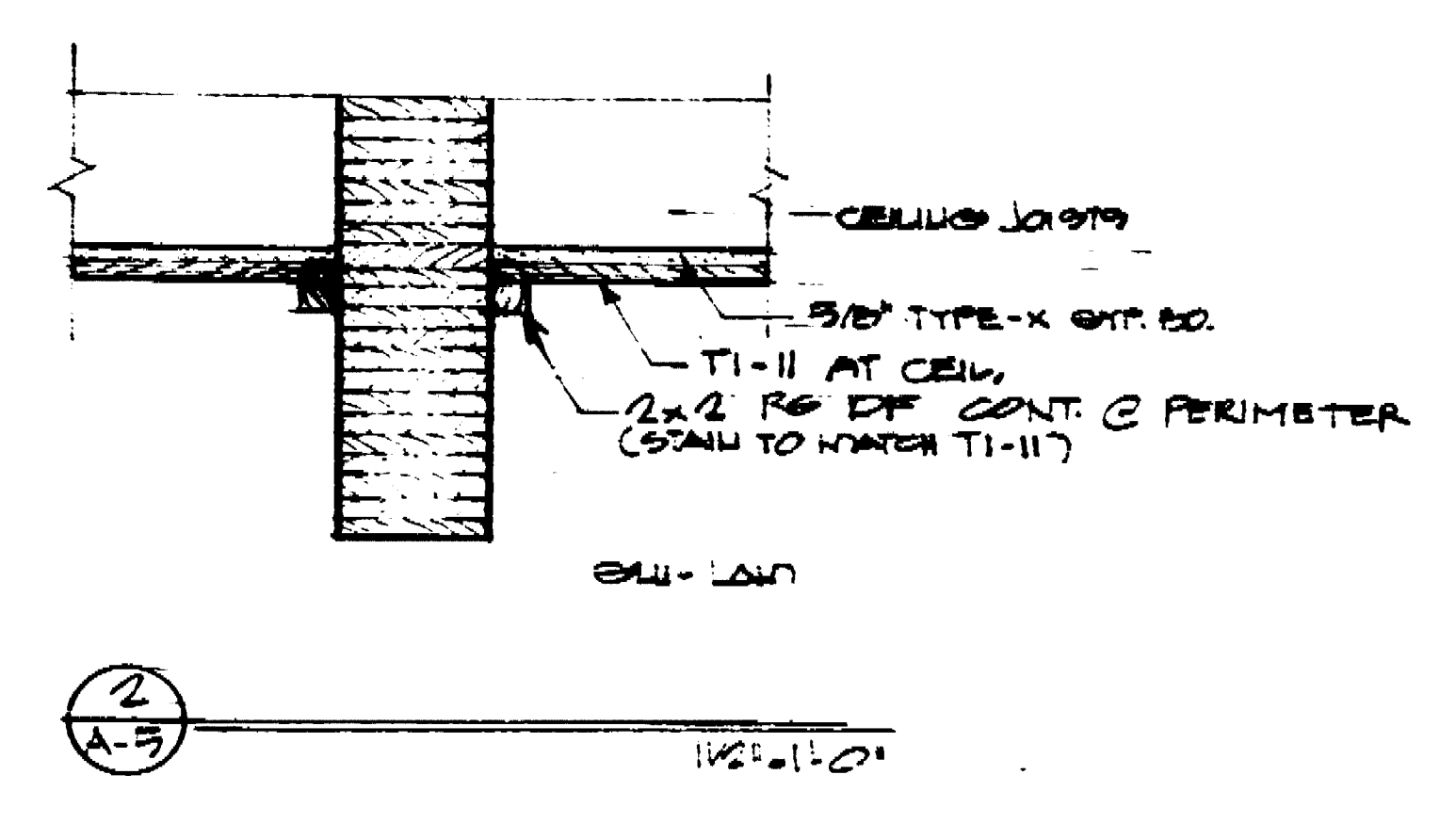
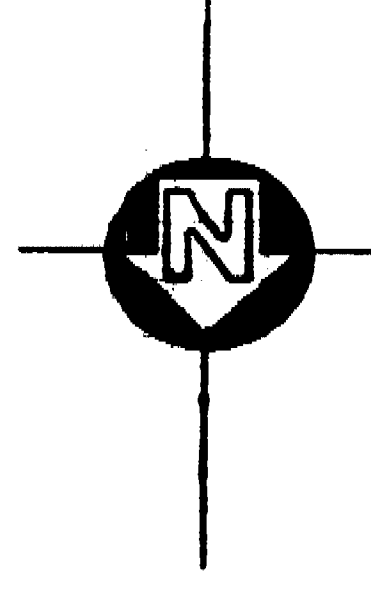

DATE	2-10-80
REVISIONS	
	3-17-80

John Ramirez
A-5744

RAMSEY ■ DERIVI ■ CASTELLANOS
■ ARCHITECTS ■
 1428 NORTH HUNTER STREET, STOCKTON, CALIFORNIA 95202 209/462-2585

REFLECTED CEILING PLAN
EXERCISE/ROUGH CRAFT ROOM EXPANSION
OAK PARK SENIOR CITIZEN CENTER
790 EAST TULTON
STOCKTON, CA. 95204

SCALE
 DRAWN
 JOB 89-890
 SHEET
A-5
 OF 17 SHEETS

Ramon Ramirez
 ARCHITECT
 107 THURSDAY ST. STOCKTON, CA 95210

2911.42

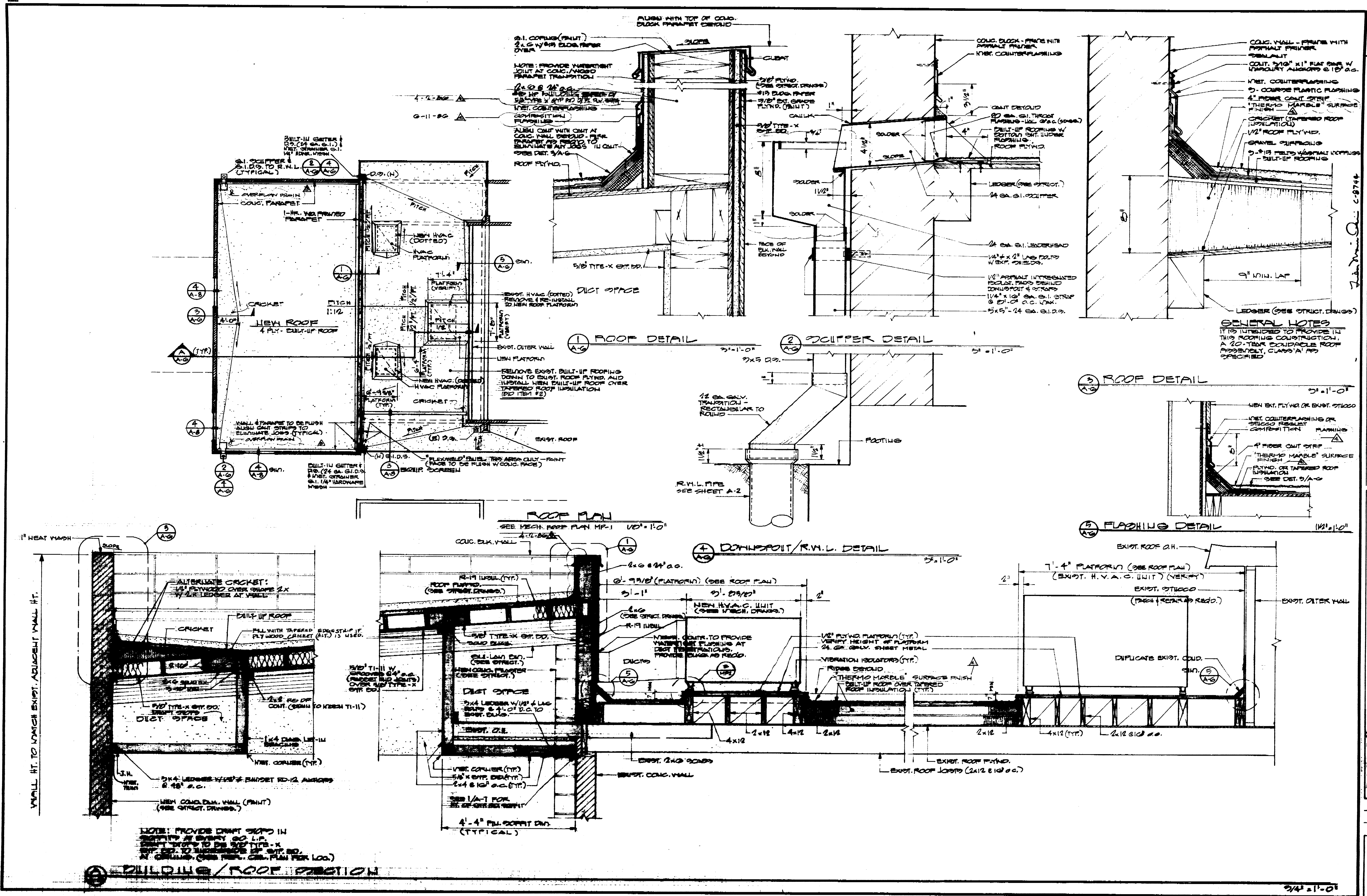

DATE 2-10-86

REVISIONS

3-17-86	
4-1-86	
4-9-86	
4-16-86	
6-11-86	

RAMSEY DERIVI CASTELLANOS
ARCHITECTS

1428 NORTH HUNTER STREET, STOCKTON, CALIFORNIA 95202 209/462-2585

ROOF PLAN
EXERCISE/ROUGH CRAFT ROOM EXPANSION
OAK PARK SENIOR CITIZEN CENTER
780 EAST TULTON
STOCKTON, CA. 95204

SCALE 1/4" = 1'-0"

DRAWN BY [Signature]

JOB 85-38

SHEET A-6

OF 17 SHEETS

2914.50

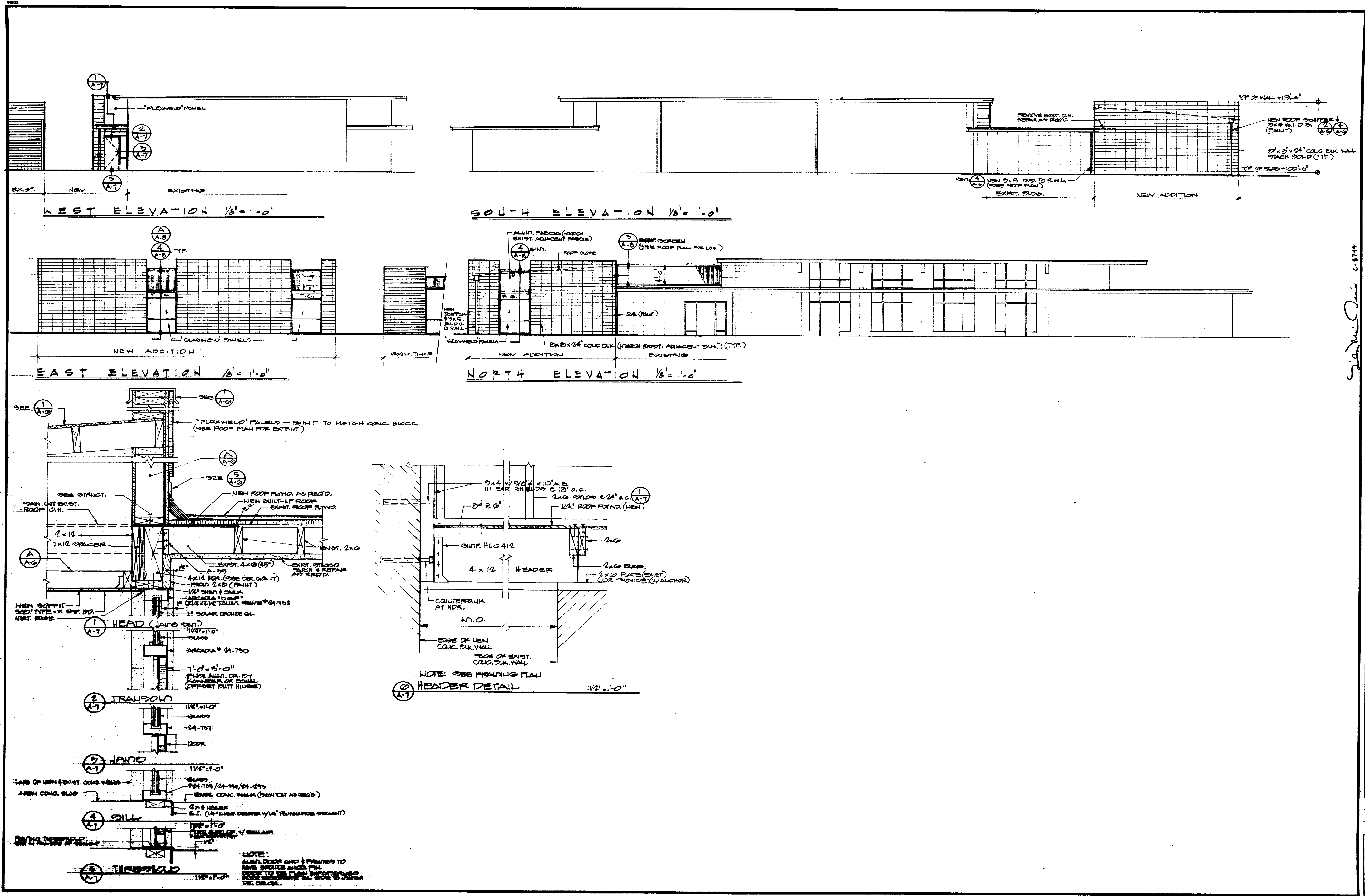

DATE	2-10-85
REVISIONS	
3-17-89	

RAMSEY ■ DERIVI ■ CASTELLANOS
ARCHITECTS ■
 1428 NORTH HUNTER STREET, STOCKTON, CALIFORNIA 95202 209/462-2585

EXTERIOR ELEVATIONS
EXERCISE/ROUGH CRAFT ROOM EXPANSION
OAK PARK SENIOR CITIZENS CENTER
 730 EAST FULTON
 STOCKTON CA 95204

SCALE	
DRAWN	L.D.
JOB	85-360
SHEET	A-7
OF 17 SHEETS	

Outside: Sams, Q&P, JMK, LLC
 Exterior Elevations
 45 THUNDER ROAD, STOCKTON, CA 95210

29146C

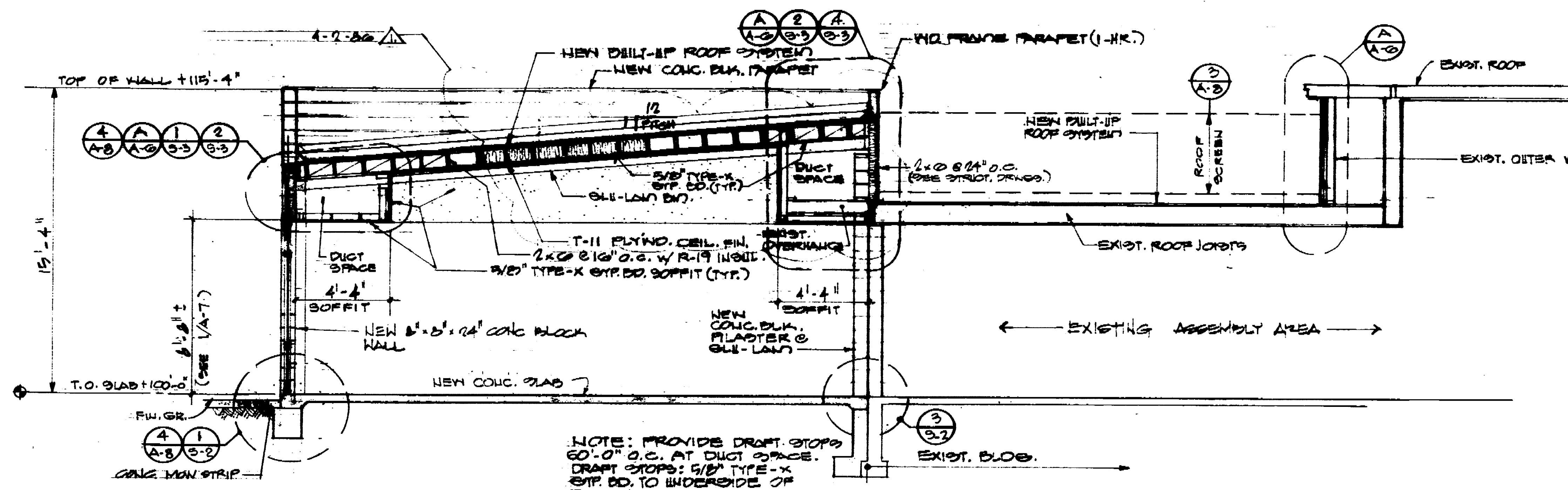

BUILDING SECTION 1/4"=1'-0" (A)

NOTE: PROVIDE DRAFT STOPS 60" O.C. AT DUCT SPACES. DRAFT STOPS: 5/8" TYPE-X STRIP DD TO INSIDE OF ROOF JOINTS.

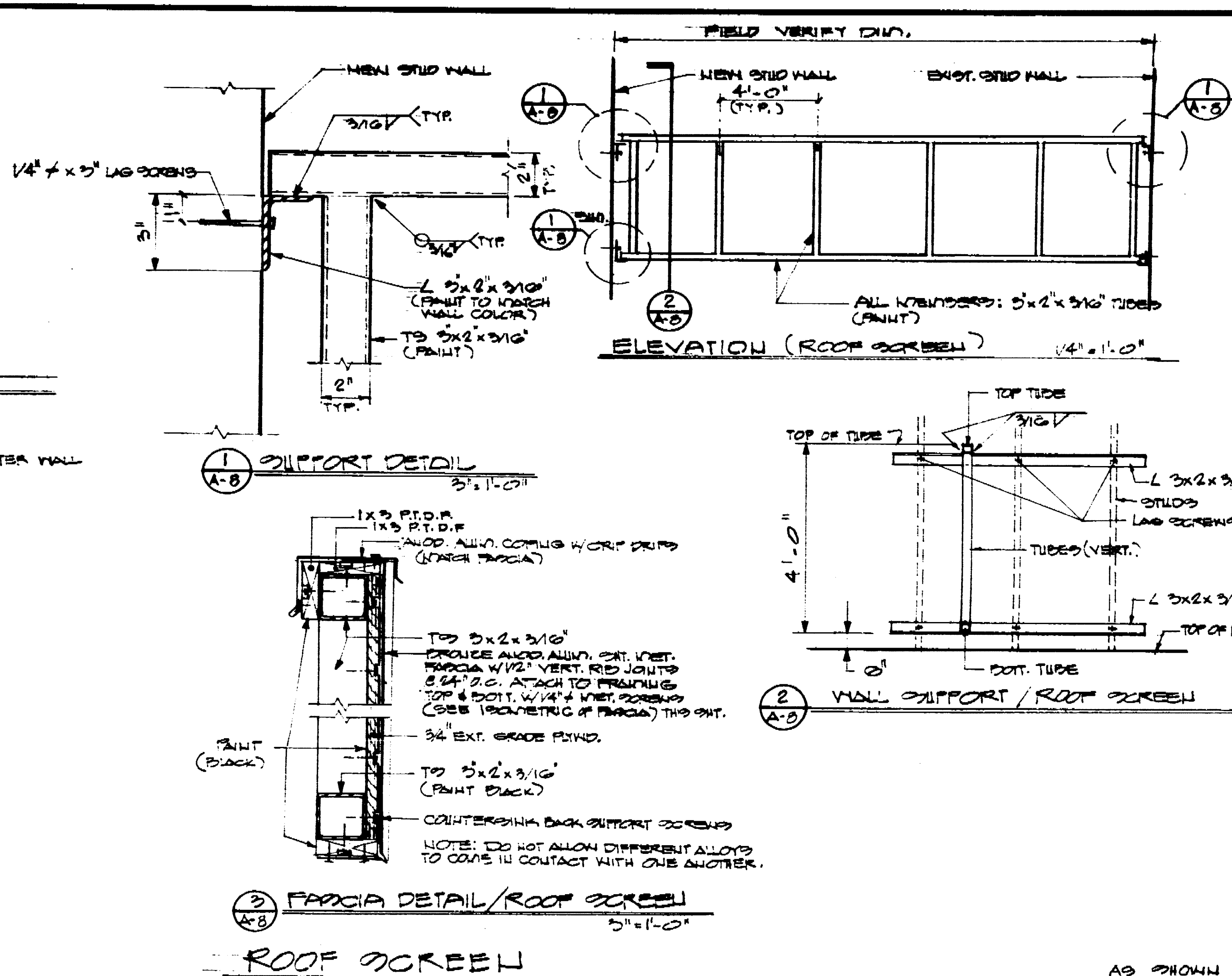

ROOF SCREEN 1/4"=1'-0" (B)

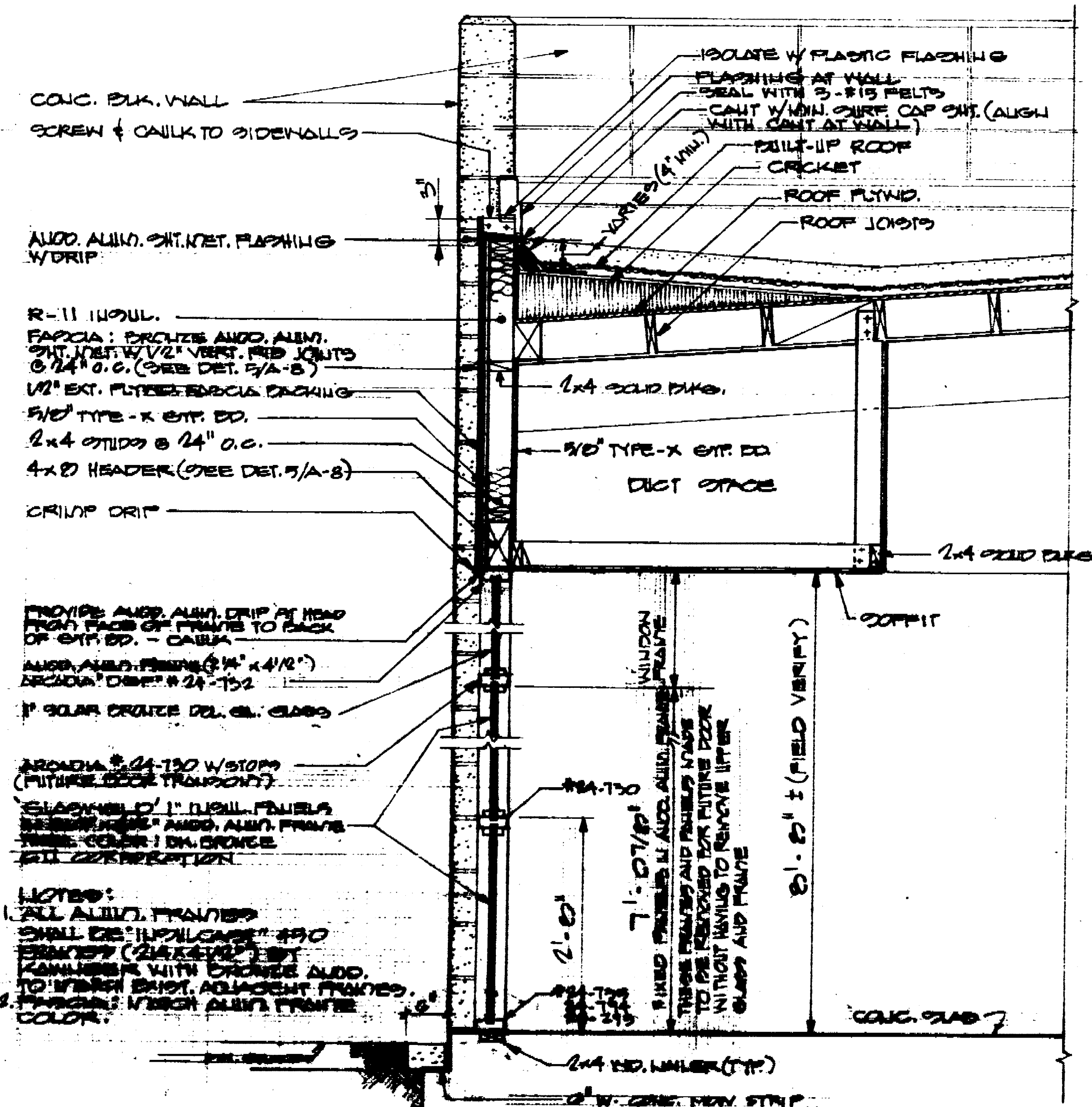

PARGIA/WINDOW/PANEL DETAIL 1/4"=1'-0" (C)

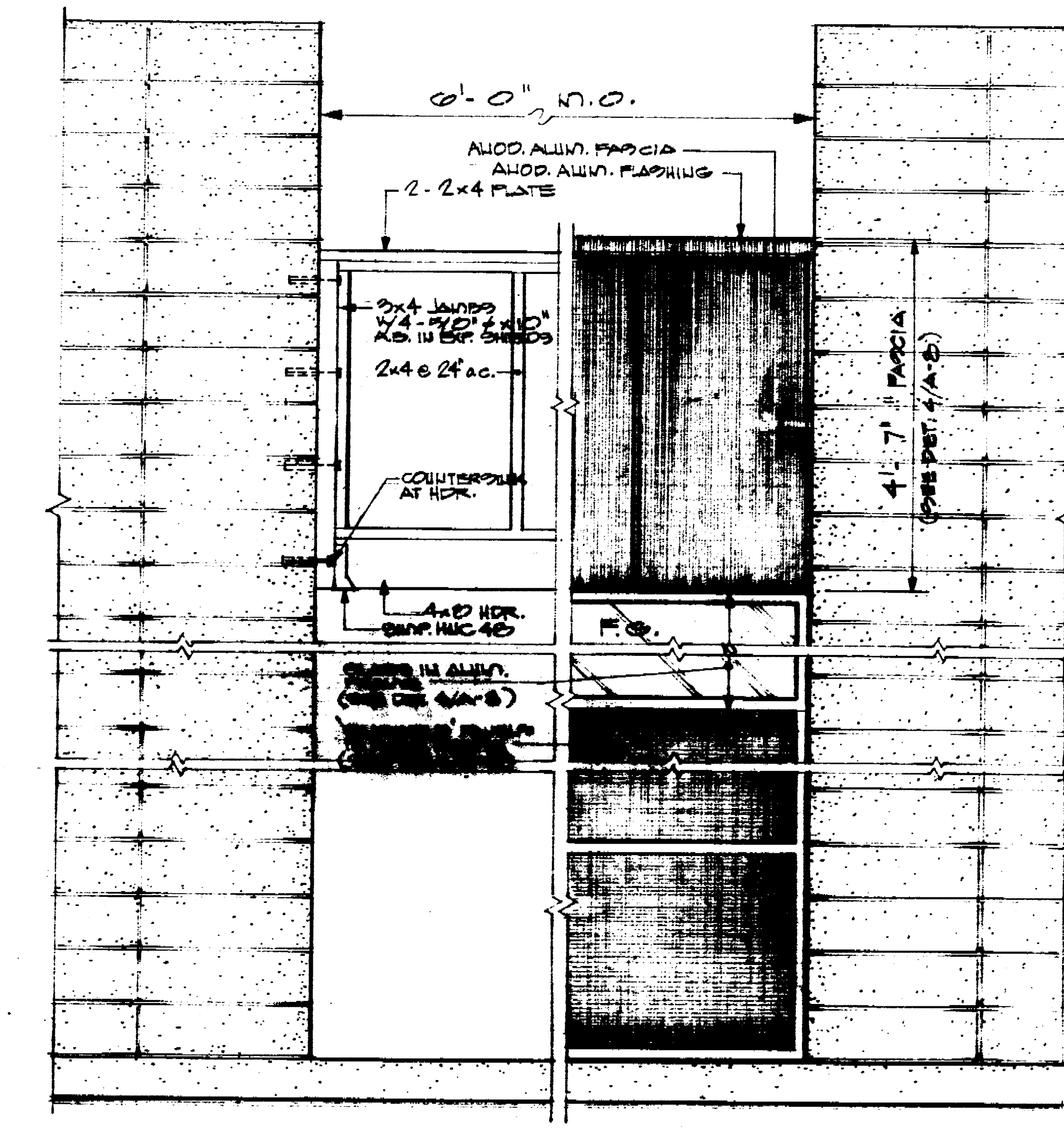

PARGIA/WINDOW/PANEL DETAIL/ELEVATION 1/4"=1'-0" (D)

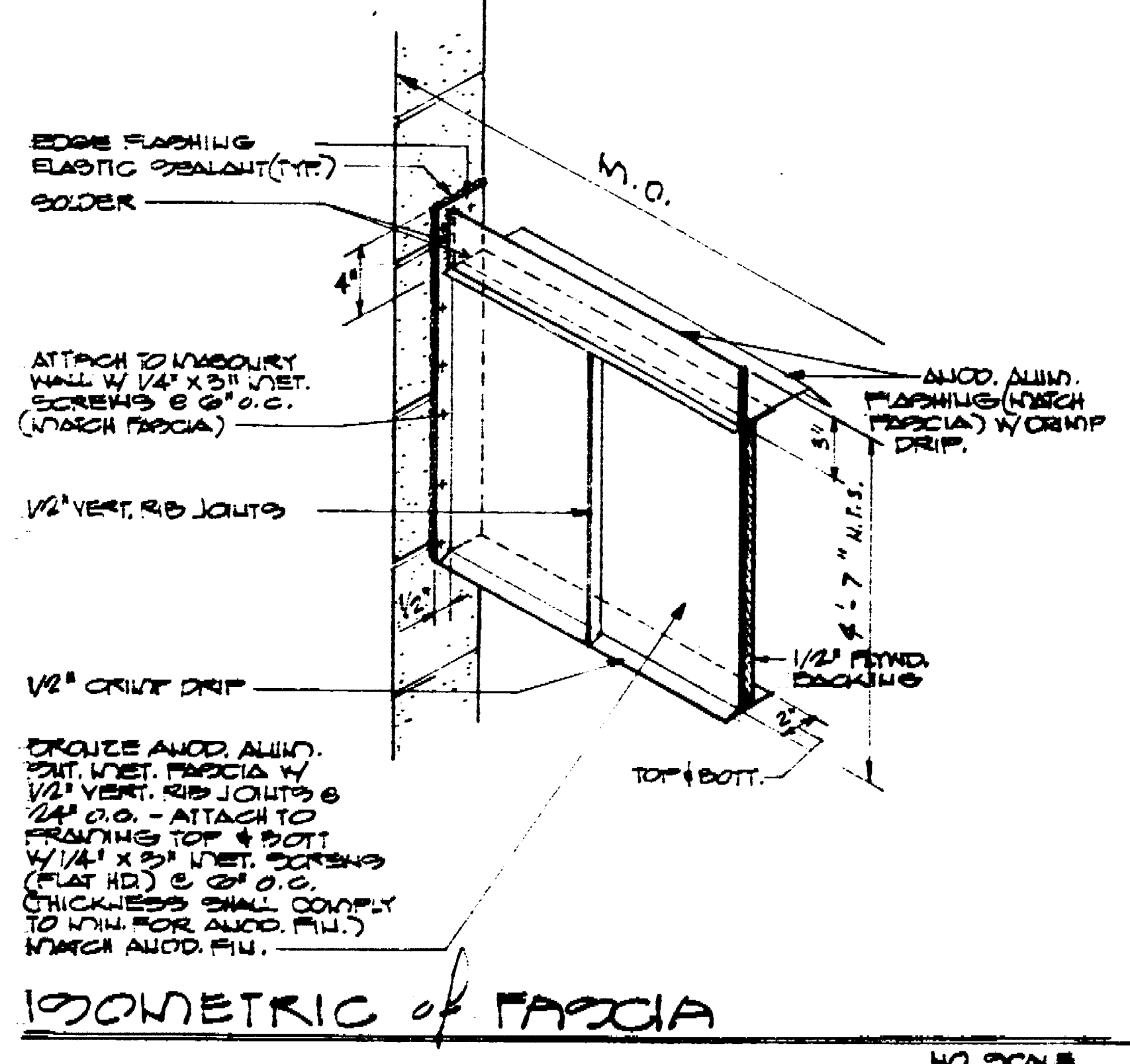

ISOMETRIC of PARGIA NO SCALE

DATE	2-10-86
REVISIONS	
	3-17-86
	4-1-86

RAMSEY ■ DERIVI ■ CASTELLANOS
ARCHITECTS ■
 1428 NORTH HUNTER STREET, STOCKTON, CALIFORNIA 95202 209/462-2585

BUILDING SECTIONS
EXERCISE /ROUGH CRAFT ROOM EXPANSION
OAK PARK SENIOR CITIZENS CENTER
110 - EAST FULTON
STOCKTON, CA 95204

SCALE
 DRAWN [Signature]
 JOB 85-530
 SHEET
A-88
 OF 17 SHEETS

291470

Architect: Ramsey, Derivi, Castellanos
 Building Sections
 10-THIRD FLOOR PLAN 8/85

DATE 2-10-82
 REVISIONS
 3-17-82

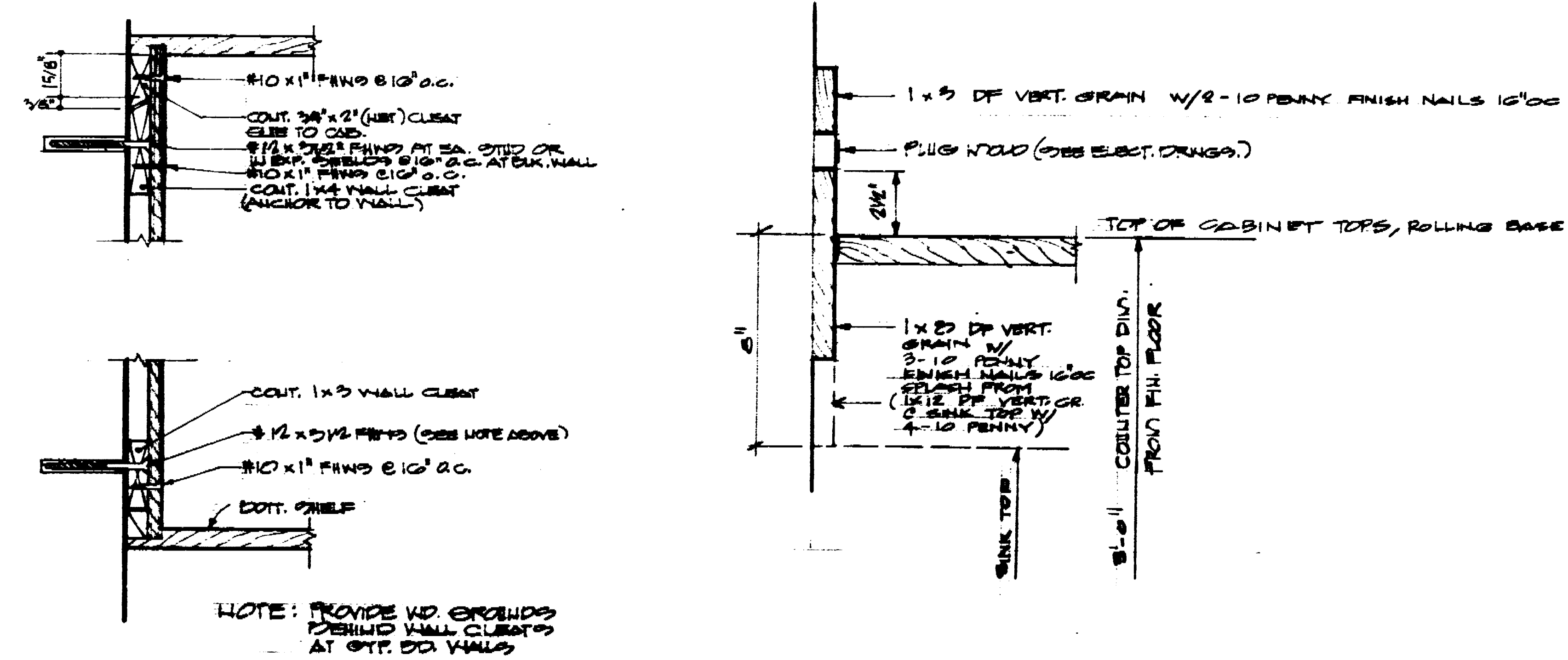
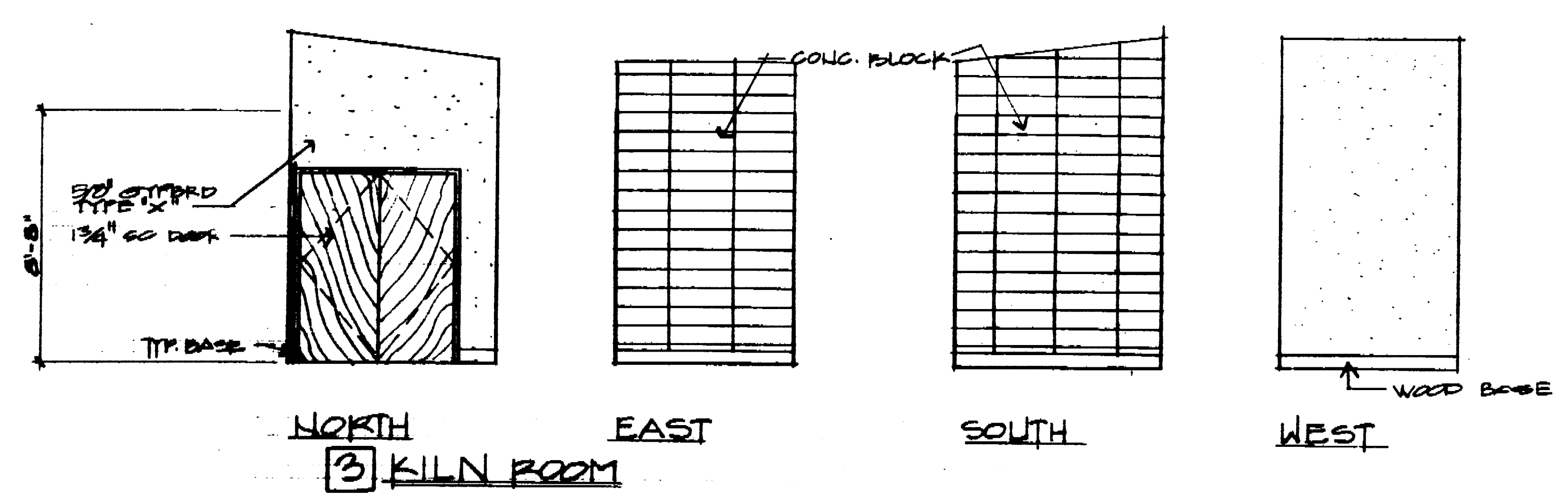
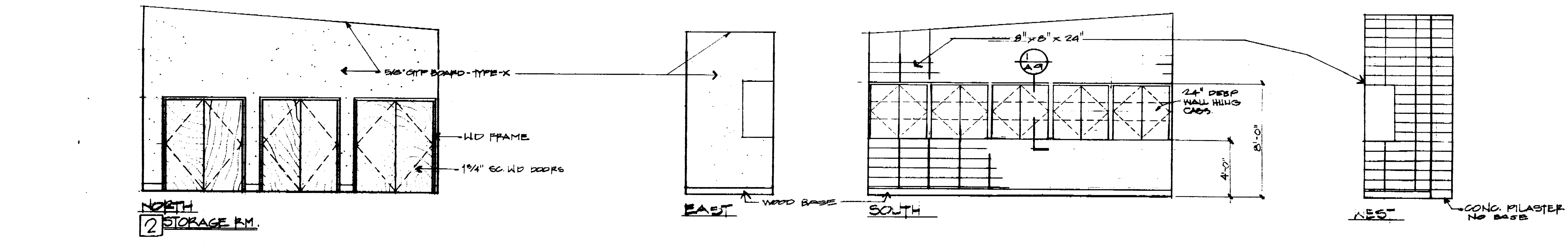
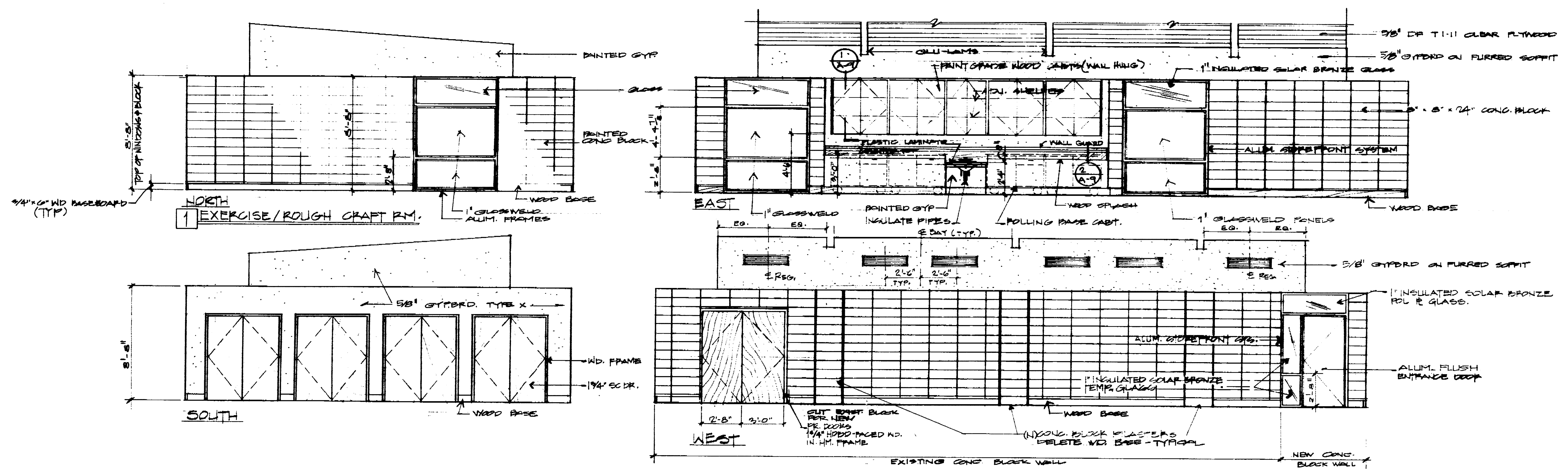

RAMSEY ■ DERIVI ■ CASTELLANOS
 ■ ARCHITECTS ■
 1428 NORTH HUNTER STREET, STOCKTON, CALIFORNIA 95202 209/462-2565

INTERIOR ELEVATIONS
 EXERCISE/ROUGH CRAFT ROOM EXPANSION
 OAK PARK SENIOR CITIZEN CENTER
 780 EAST FULTON
 STOCKTON, CA 95204

SCALE
 DRAWN
 JOB 85-350
 SHEET
 A-5
 OF 17 SHEETS

Project: Senior Center
 Stockton, California

294 PC

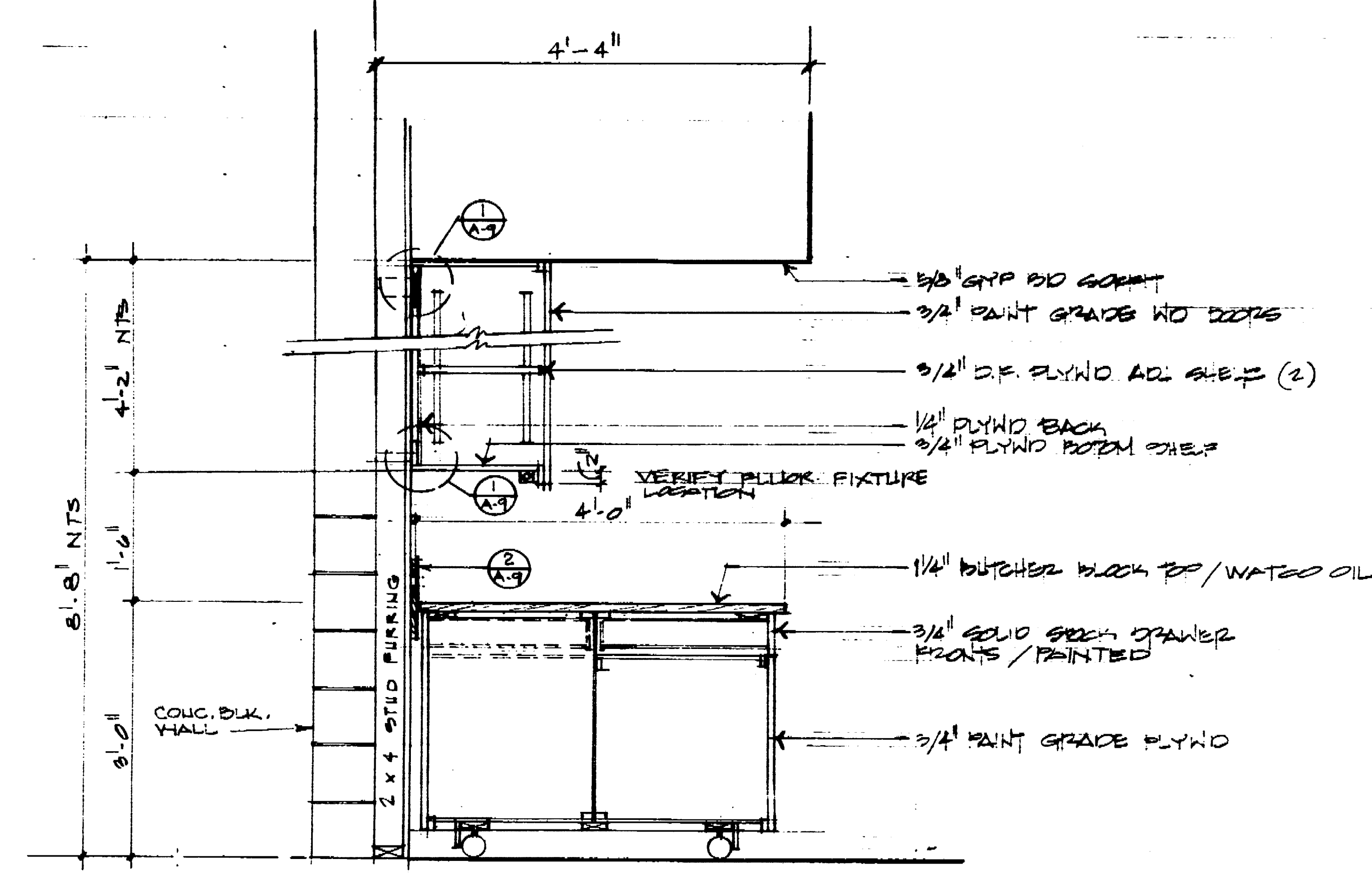

CABINET SECTION 3/4" = 1'-0" A-1

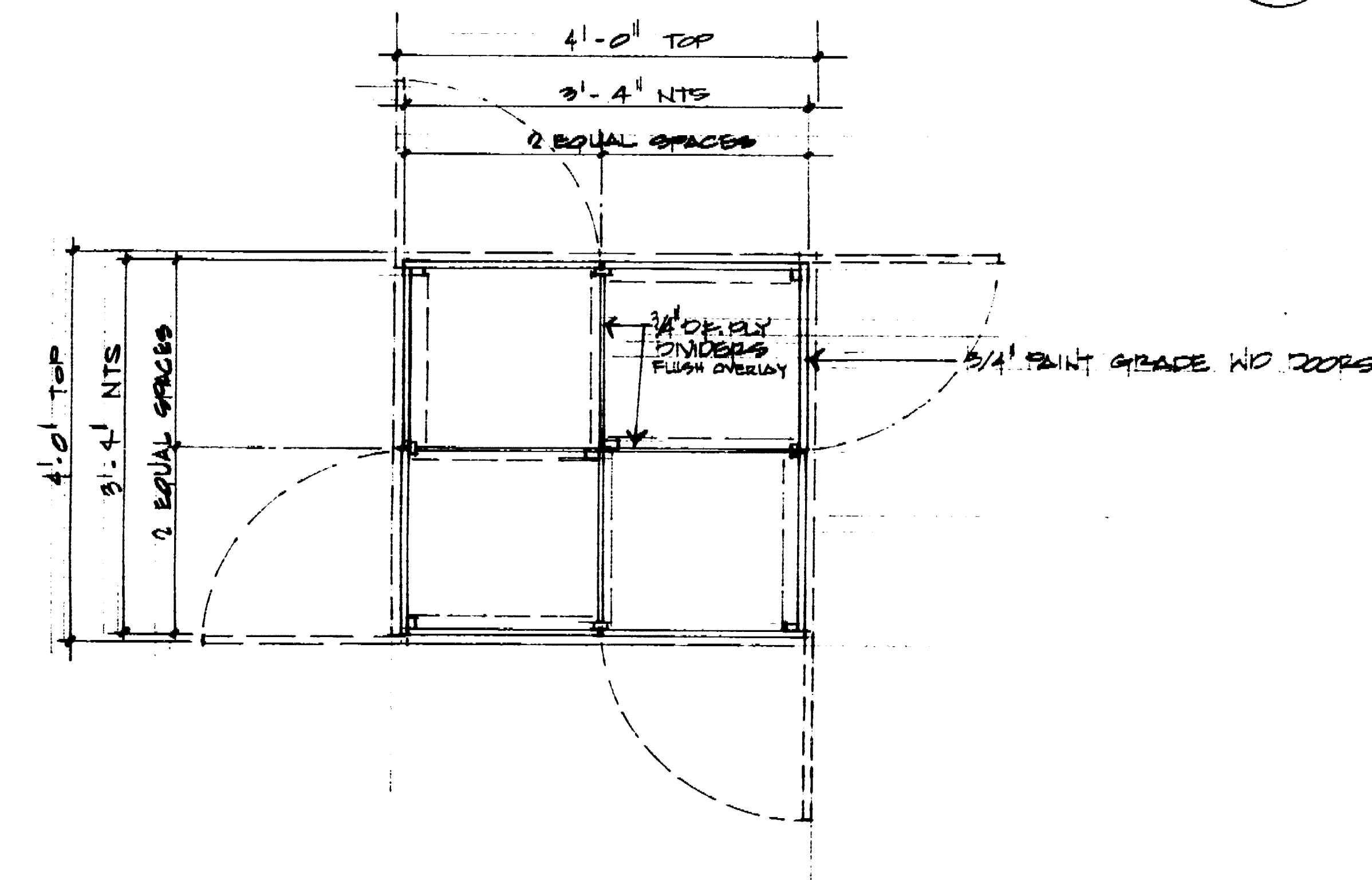

CABINET PLAN 3/4" = 1'-0"

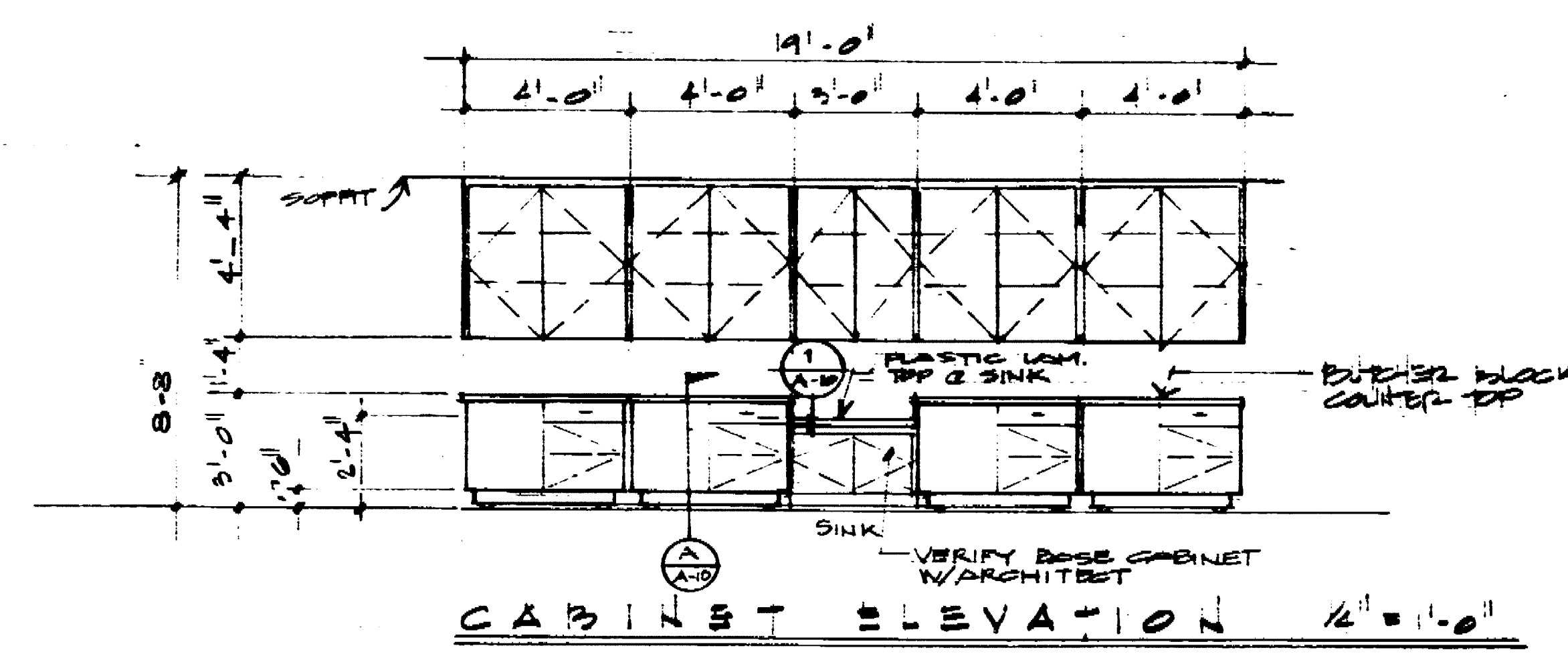

CABINET ELEVATION 1/2" = 1'-0"

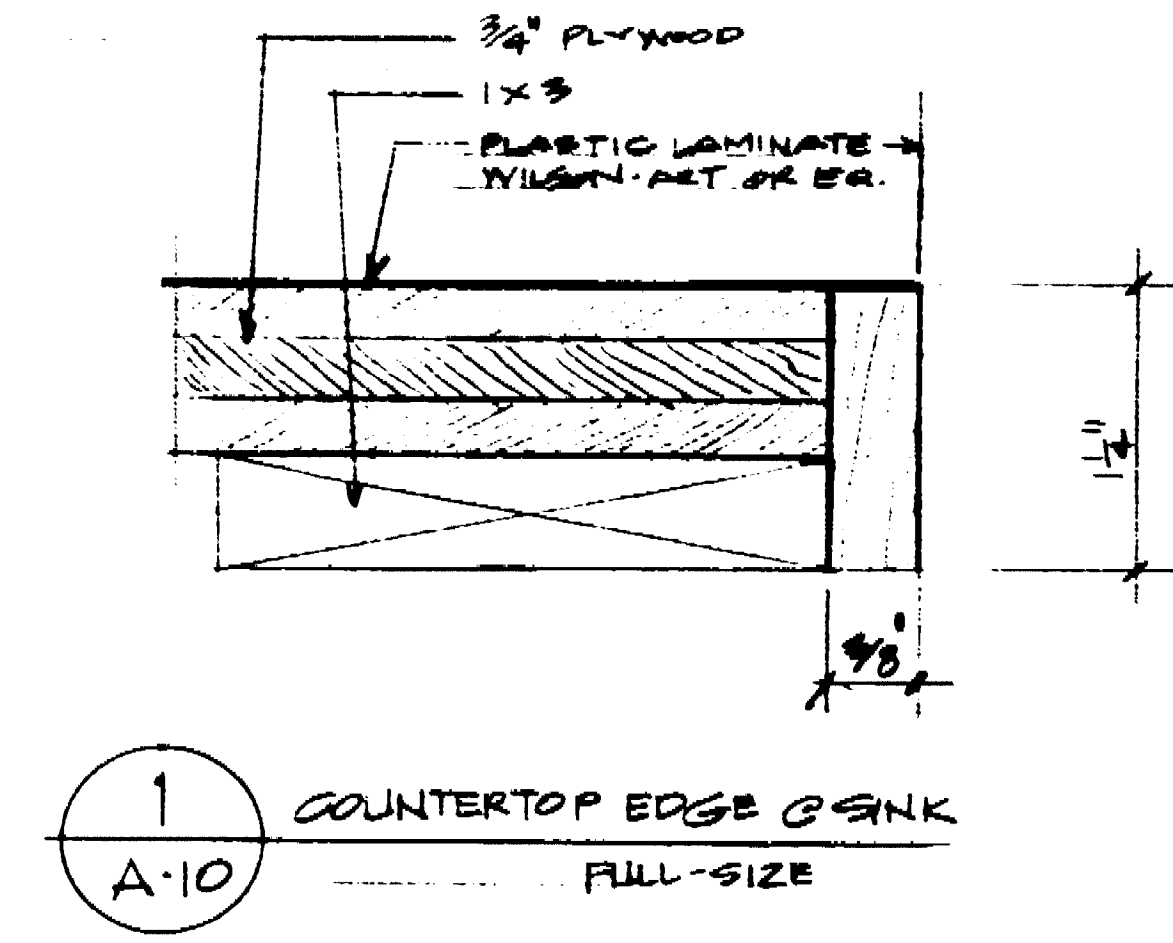

COUNTERTOP EDGE OF SINK FULL-SIZE

John J. ... C-374

DATE	2-10-88
REVISIONS	
	8-17-88

RAMSEY ■ DERIVI ■ CASTELLANOS
ARCHITECTS ■
 1428 NORTH HUNTER STREET, STOCKTON, CALIFORNIA 95202 209/462-2585

CABINET ELEVATION & DETAILS
 EXERCISE/ROUGH CRAFT ROOM EXPANSION
 OAK PARK SENIOR CITIZEN CENTER
 780 EAST FULTON
 STOCKTON, CA. 95204

SCALE
 DRAWN
 JOB 88-05
 SHEET
A-10
 OF 17 SHEETS

294.90

Architect: Steve and Joyce
 Cabinet: Hansen, Detail

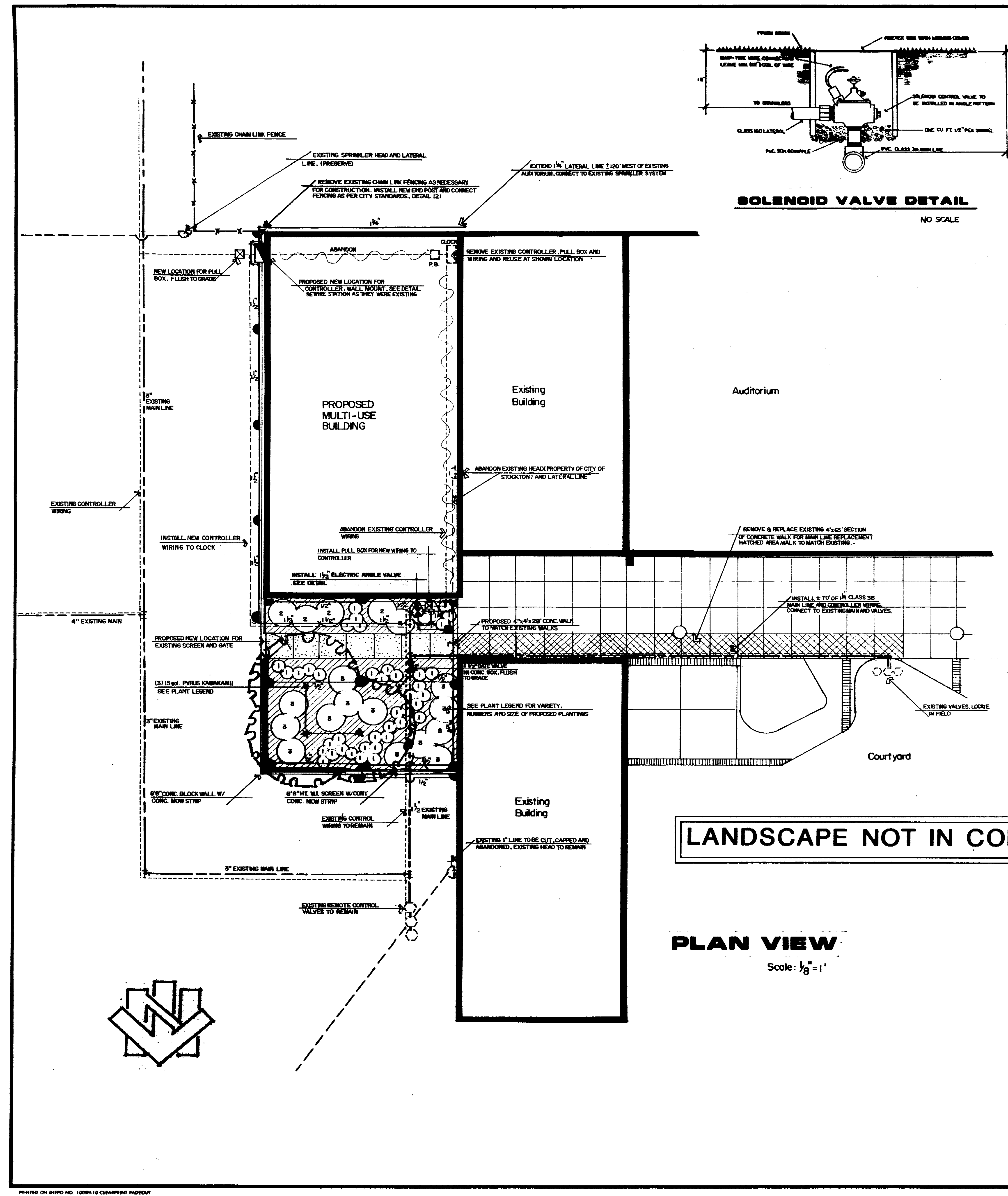

LANDSCAPE NOT IN CONTRACT

PLAN VIEW
Scale: 1/8" = 1'

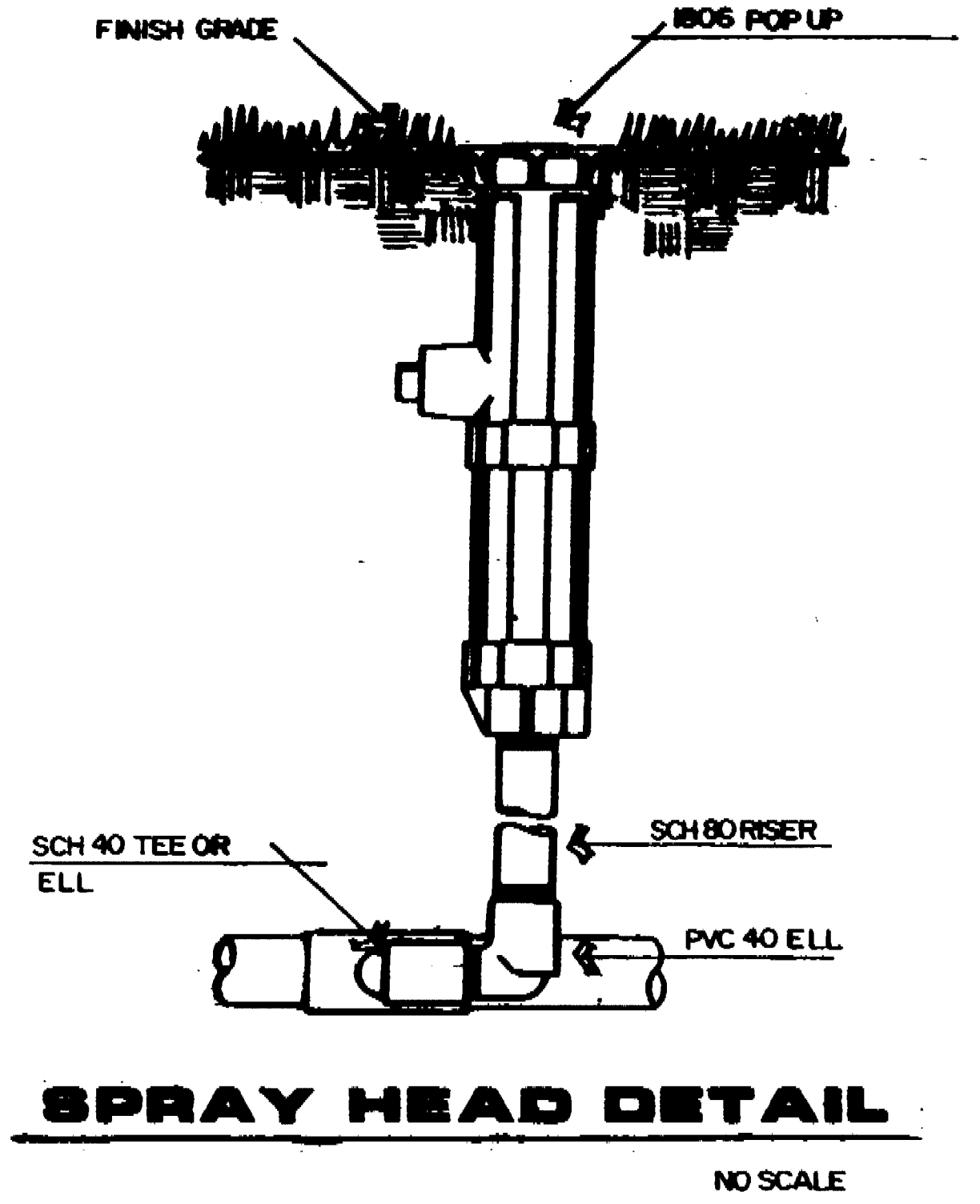
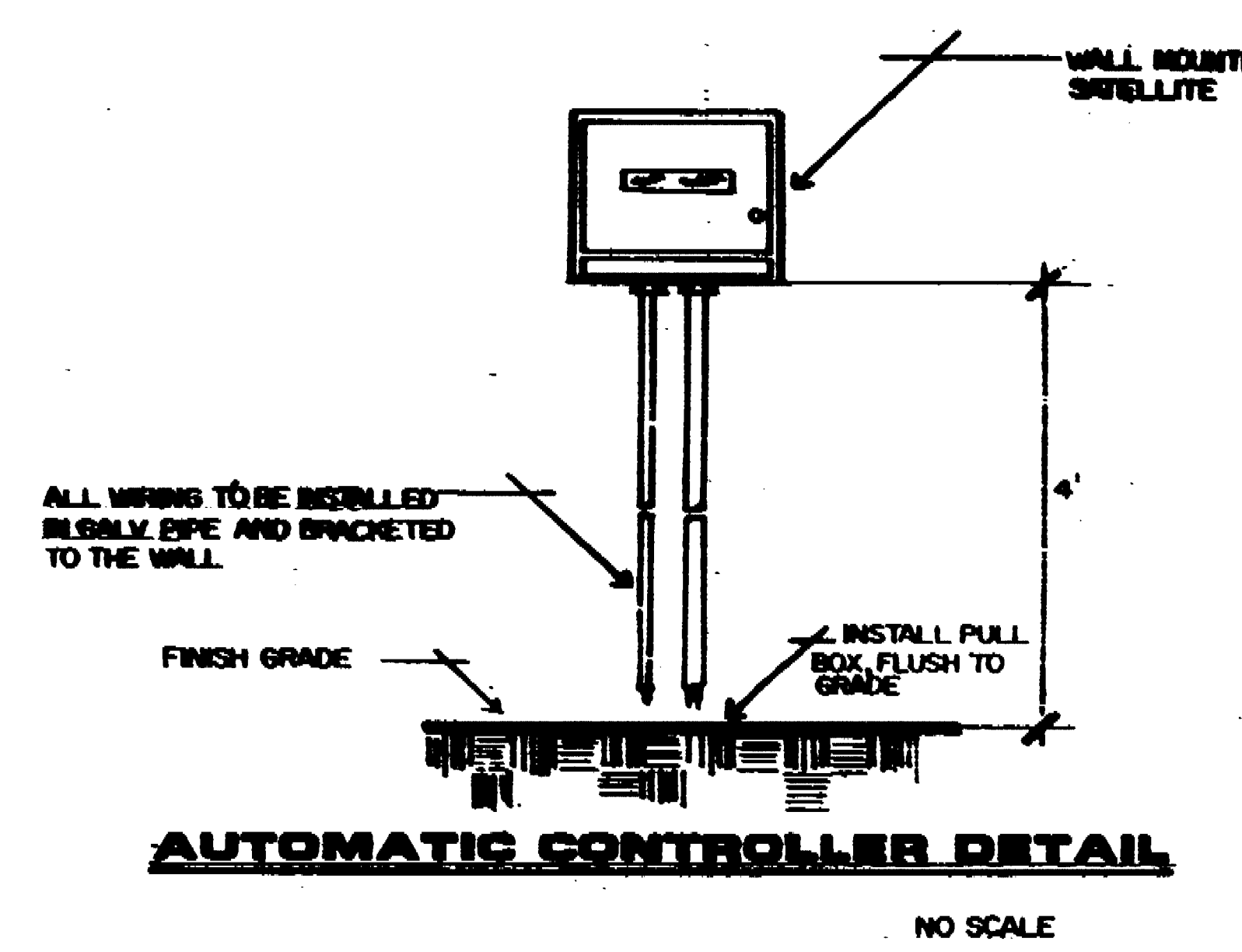
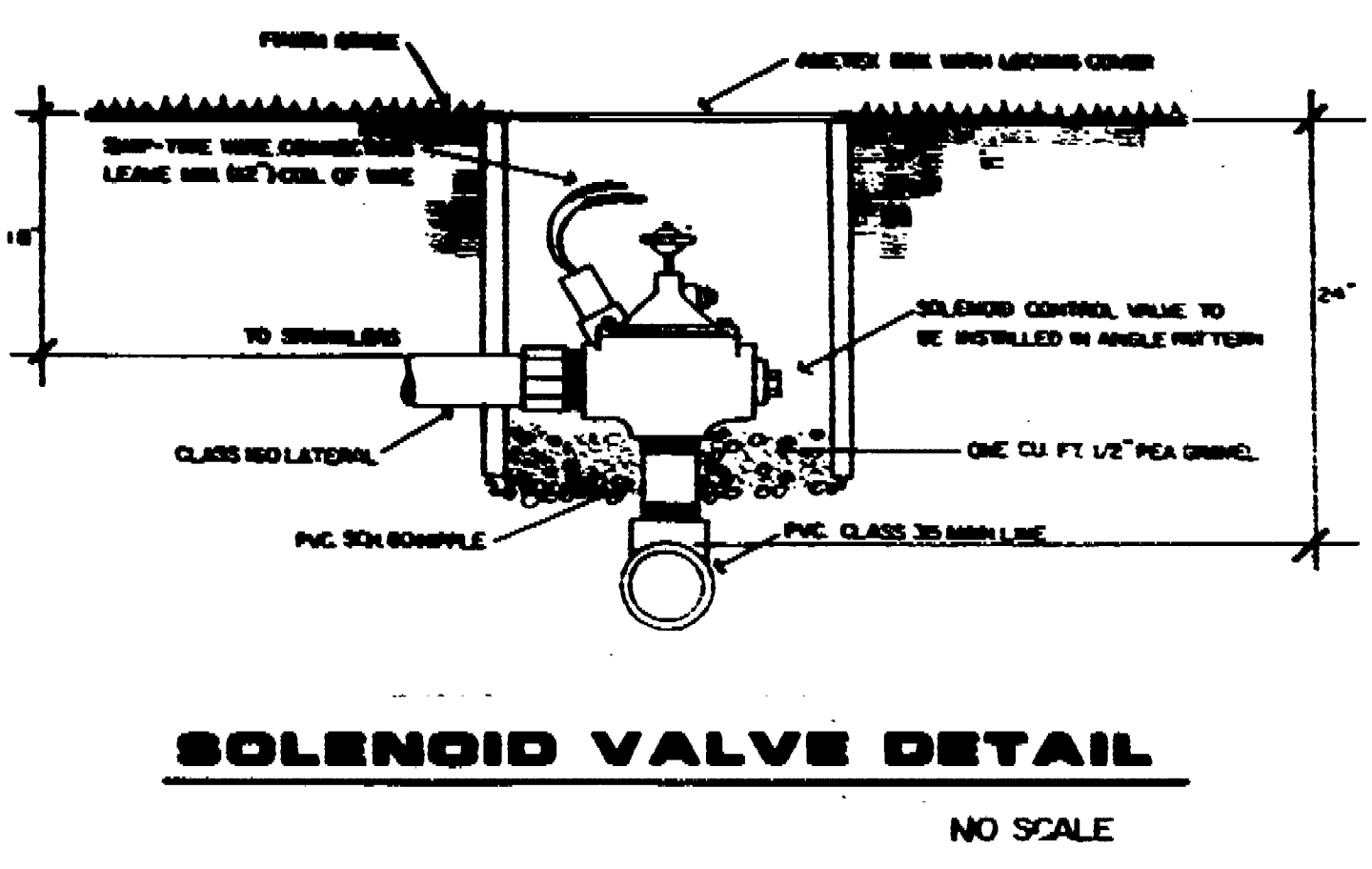

IRRIGATION LEGEND

	REINSTALL WALL MOUNT CLOCK AS SHOWN IN DETAIL 8 ON PLAN
	RAINBIRD 1805 POP UP SPRAY HEADS, IS SERIES, 15F, 15H, 15Q, 15RAD, 3.7, 1.85, 936.FM.
	ELECTRIC 1/2 VALVE (ANGLE) GRISWOLD MOD. 2000
	1" QUICK COUPLER, R.B. 44 L.C.
	CONTROLLER WIRE, SEE PLAN
	LATERAL LINES TO BE CLASS 40, SIZES NOTED ON PLAN.
	EXISTING MAIN LINE, CLASS 315
	MAIN LINE REPLACEMENT, CLASS 315, 1 1/4"
	GATE VALVE IN CONC. BOX 1 1/2"

PLANT LEGEND

Key	No.	Botanic Name	Common Name	Size	Remarks
	3	PYRUS KAWAKAMI	FLOWERING PEAR	15 gal	1/2 Calip. 8'-9" Ht.
	40	AGAPANTHUS AFRICANUS	LILY OF THE NILE	1 gal.	BLUE BLOSSOM
	6	MAHONIA AQUIFOLIUM 'COMPACTA'	OREGON GRAPE	5 gal.	
	13	RAPHANOPERS INDICA 'JACK EVANS'	INDIAN HAWTHORN	5 gal.	PINK BLOSSOM
		HEDERA HELIX 'HANNI'	HAINN IVY	FLATS	8" O.C.

- Planting Notes:**
- PLANTS, PLANT LOCATIONS AND GRADING SHALL BE APPROVED BY CITY LANDSCAPE ARCHITECT.
 - TREES AND SHRUBS SHALL BE WATERED WITHIN 2 HOURS OF TIME OF PLANTING AND FLOODED TO ELIMINATE AIR POCKETS.
 - APPLY A PRE-EMERGENT HERBICIDE (SURFLIN) TO PLANTERS.
 - PLANT MAINTENANCE SHALL BE FOR 30 DAYS FROM DATE OF ACCEPTANCE.
 - THE CONTRACTOR SHALL BE RESPONSIBLE FOR FINAL GRADING AND ALL PLANTING SURFACE DRAINAGE. NO LOW SPOTS THAT HOLD STANDING WATER WILL BE ACCEPTED UPON COMPLETION OF WORK.

- Notes:**
- ADJUST HEAD LOCATIONS AND MAKE OTHER FIELD ADJUSTMENTS AS NEEDED TO PROVIDE UNIFORM COVERAGE.
 - ALL HEADS AT GRADE TO BE LOCATED 2" FROM CURB OR PAVING.
 - THE CONTRACTOR SHALL PROVIDE THE CITY WITH A COMPLETELY OPERATING SYSTEM AND CLEAN SET OF MARKED PRINTS AS AS-BUILT DRAWINGS.
 - FLUSH ALL LINES PRIOR TO INSTALLING HEADS.
 - PRESSURE CHECK MAINS WITH VALVES ATTACHED PRIOR TO BACKFILLING.
 - SPACING OF SPRINKLER HEADS AND LOCATION OF VALVES, ETC. SHALL BE AS INDICATED ON PLAN. ANY DEVIATION FROM PLAN MUST BE APPROVED BY THE CITY LANDSCAPE ARCHITECT.

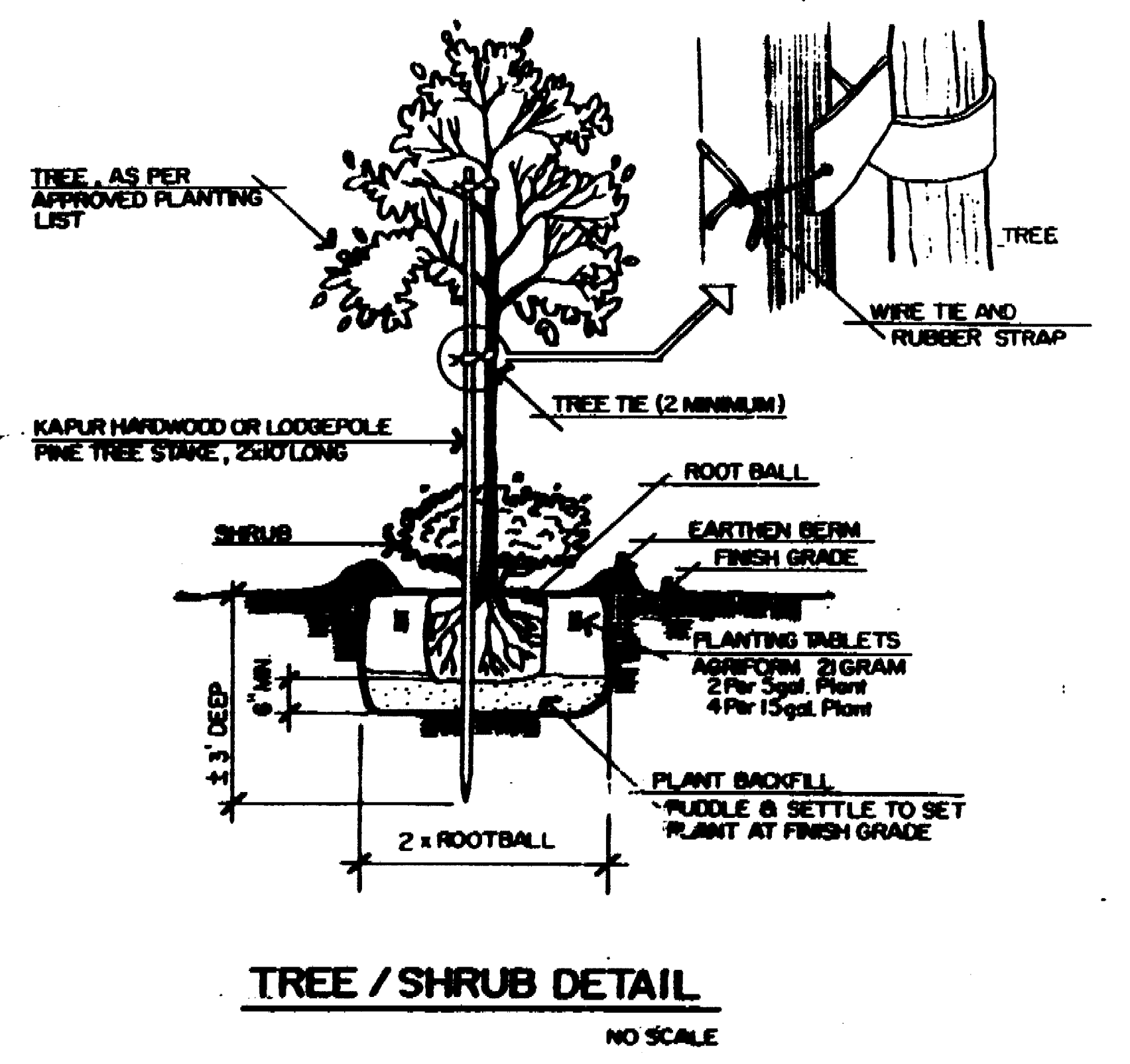

TREE / SHRUB DETAIL
NO SCALE

OAK PARK SENIOR CITIZEN EXPANSION

LANDSCAPE/IRRIGATION PLAN

DEPARTMENT OF PUBLIC WORKS
CITY OF STOCKTON, CALIFORNIA

SCALE 1/8" = 1'	APPROVED BY: DATE	SHEET NO.
DESIGNED BY L.A.N./M.E.F.		L-1
DRAWN BY M.E.F.		OF 11 SHEETS
CHECKED BY (Signature)		ADD NO.
RECORDS (Signature)	CITY ENGINEER STOCKTON, CALIF.	

DATE: 12/15/10
 DRAWN BY: M.E.F.
 CHECKED BY: (Signature)
 RECORDS: (Signature)

27410C

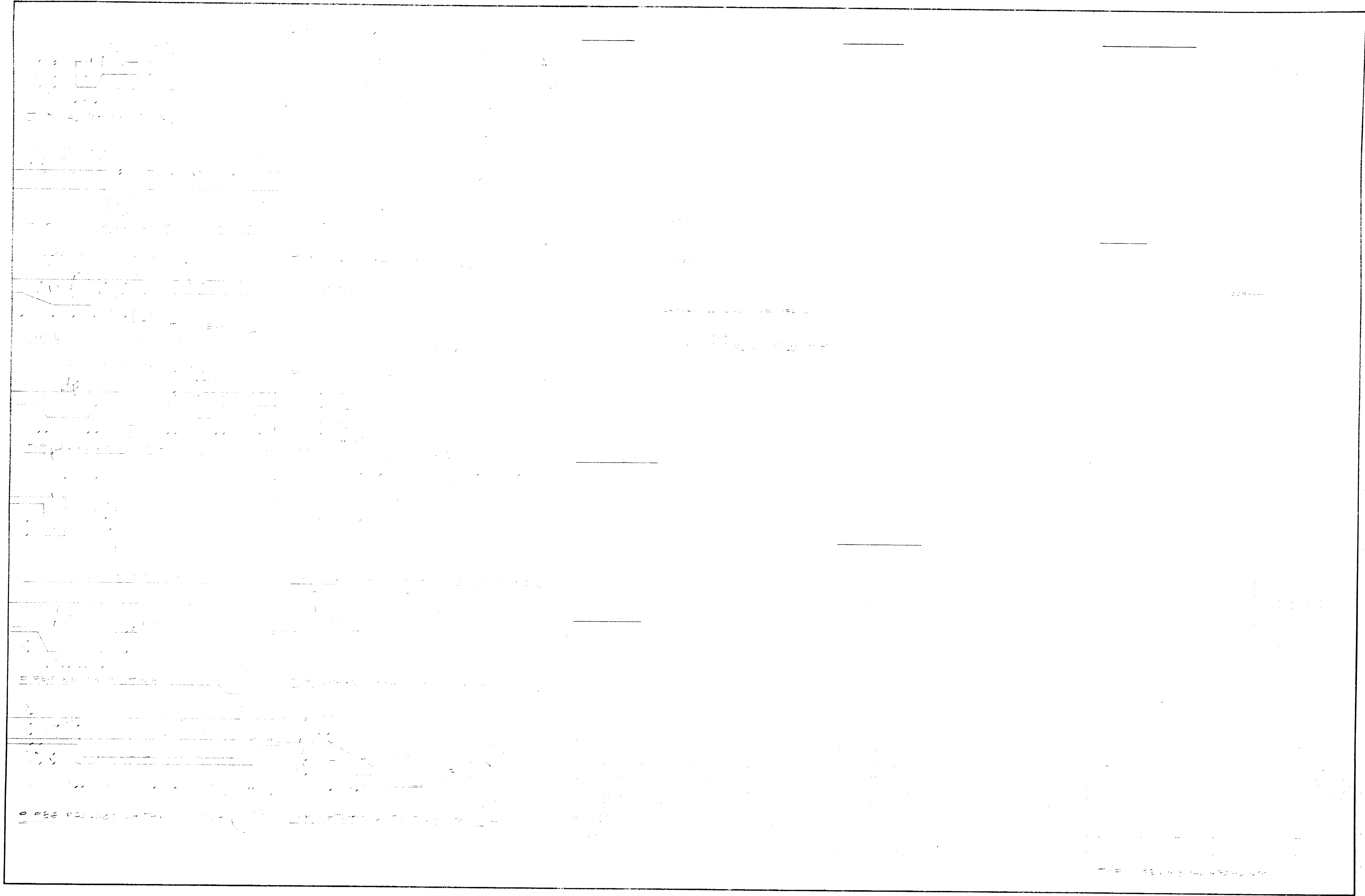

TYPICAL DETAILS

EXERCISE/ROUGH CRAFT ROOM EXPANSION
 OAK PARK SENIOR CITIZEN CENTER
 730 EAST FULTON
 STOCKTON, CA. 95204

RAMSEY ■ DERIVI ■ CASTELLANOS
 ■ ARCHITECTS ■

REGISTERED ARCHITECTS - CALIFORNIA ARCHITECTS ASSOCIATION No. 10000

2014-110

Project Name	2014-110
Sheet Number	110-110

Scale: 1/8" = 1'-0"



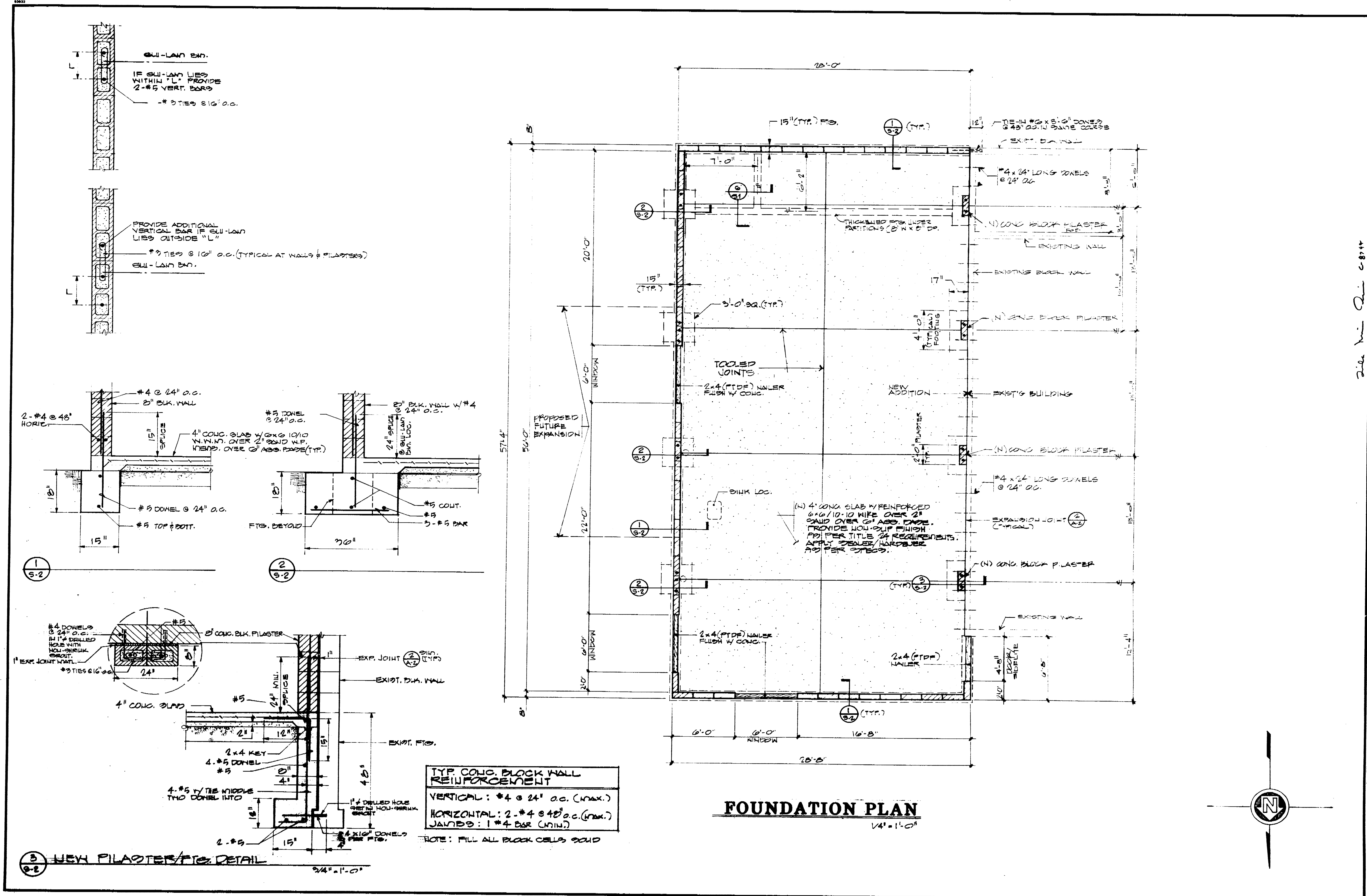

TYP. CONG. BLOCK WALL REINFORCEMENT
 VERTICAL: #4 @ 24" o.c. (MAX.)
 HORIZONTAL: 2-#4 @ 48" o.c. (MAX.)
 JAINES: 1-#4 BAR (MIN.)
 NOTE: FILL ALL BLOCK CELLS SOLID

DATE 2-10-88
 REVISIONS

RAMSEY ■ DERIVI ■ CASTELLANOS
ARCHITECTS
 1428 NORTH HUNTER STREET, STOCKTON, CALIFORNIA 95202 209/462-2585

FOUNDATION PLAN w/ DETAILS
EXERCISE/ROUGH CRAFT ROOM EXPANSION
OAK PARK SENIOR CITIZENS CENTER
786 EAST FULTON
STOCKTON, CA 95204

SCALE
 DRAWN
 JOB 85-950
 SHEET
 OF 17 SHEETS

October 20, 1987
 Prepared by: Ramon Derivi

294/12C

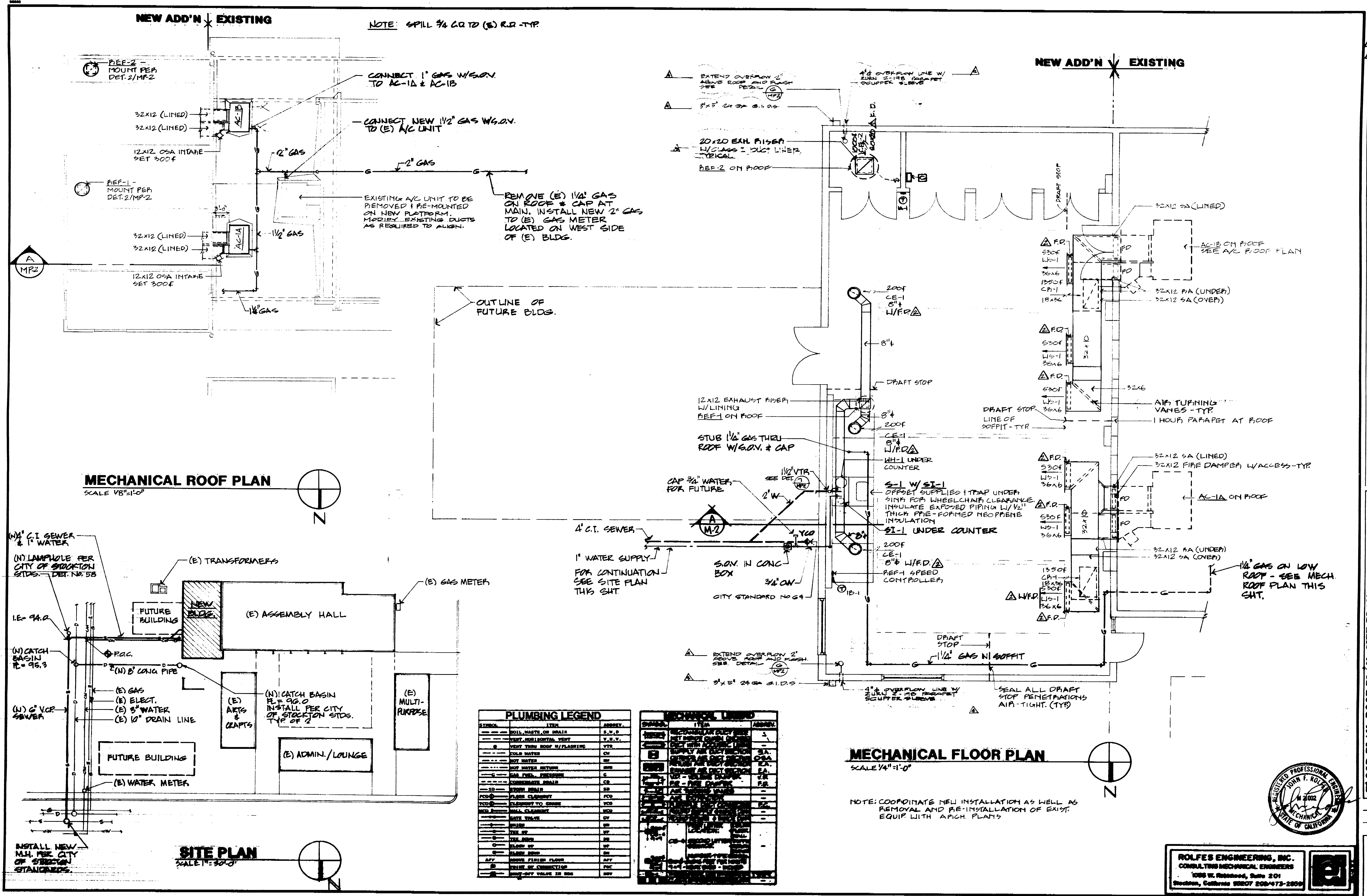

DATE 2-10-80

REVISIONS
3-17-80
3-26-80
4-1-80
4-16-80

RAMSEY ■ DERIVI ■ CASTELLANOS
ARCHITECTS ■
1428 NORTH HUNTER STREET, STOCKTON, CALIFORNIA 95202 209/462-2585

FLOOR PLAN, ROOF PLAN, SITE PLAN
EXERCISE / ROUGH CRAFT ROOM
OAK PARK SENIOR CITIZEN CENTER
750 EAST TULFON
STOCKTON, CA. 95204

SCALE AS NOTED
DRAWN DM
JOB 85-350
SHEET
MP-1
OF 17 SHEETS

ROLFES ENGINEERING, INC.
CONSULTING MECHANICAL ENGINEERS
1036 W. Robinson, Suite 201
Stockton, California 95207 209/475-2800



ROLFES ENGINEERING, INC.
1036 W. Robinson, Suite 201
Stockton, California 95207 209/475-2800

294-119

